

APPENDIX E. COMPLETED SUITABILITY MAPS

POTENTIAL SITES | O'AHU



- Legend**
-  Community Boundary
 -  Potential Sites

ACTION 15
COMMUNITY RESILIENCE HUB

 UNIVERSITY OF HAWAII
KAPI'OLANI
COMMUNITY COLLEGE

 UNIVERSITY OF HAWAII
MĀNOA

 Resilience Office
Office of climate change, Sustainability and Resiliency

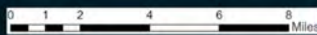

Earthstar Geographics, Esri, HERE, Garmin, Swisstopo, GeoTechnologies, Inc, METI/NASA, USGS, EPA, USDA

Ko'olaupoko

POTENTIAL SITES | KO'OLAUPOKO

KO'OLAUPOKO POTENTIAL HUBS

- 1 Kailua District Park
- 2 Keolu Elementary School
- 3 Waiāhole Elementary School
- 4 Adventist Health Castle
- 5 Kāne'ohe Beach Park
- 6 Kualoa Regional Park
- 7 Ahuimanu Community Park
- 8 Kahalu'u Community Park
- 9 Valley of the Temples
- 10 Kaiser Permanente Ko'olau Clinic
- 11 Windward Mall
- 12 Lili'uokalani Trust - Kīpuka Ko'olau Poko
- 13 Waimānalo District Park
- 14 Kahalu'u Elementary School
- 15 Waimānalo Health Center
- 16 Kualoa Ranch
- 17 Kāko'o 'Ōiwi
- 18 Kalama Beach Club
- 19 Windward Community College
- 20 The KEY Project



ACTION 15 COMMUNITY RESILIENCE HUB



NEIGHBORHOOD BOARD AREA

- 29 - Kahalu'u
- 30 - Kāne'ohe
- 31 - Kailua
- 32 - Waimānalo
- 33 - Mokapu

LEGEND

- Ko'olaupoko Boundary
- Potential Sites

HAZARDOUS SITES | KŌ'OLAUPOKO



MAP DESCRIPTION

The Hazardous Sites map considers proximity to superfunds, brownfields, and Resource Conservation and Recovery Act Information (RCRAInfo) sites. These sites are considered hazardous due to different kinds of contamination. Studies by Mascarenhas et al (2021) and Lodge et al (2020) found residents may experience more impacts living within 1.8 miles from a superfund and 0.12 miles from brownfield or RCRAInfo site. Areas closer to a hazardous site were given lower suitability scores than areas farther from the sites.

KŌ'OLAUPOKO POTENTIAL HUBS

- 1 Kailua District Park
- 2 Keolu Elementary School
- 3 Waiāhole Elementary School
- 4 Adventist Health Castle
- 5 Kāne'ōhe Beach Park
- 6 Kualoa Regional Park
- 7 Ahuimanu Community Park
- 8 Kahalu'u Community Park
- 9 Valley of the Temples
- 10 Kaiser Permanente Kō'olau Clinic
- 11 Windward Mall
- 12 Lili'uokalani Trust - Kīpuka Kō'olau Poko
- 13 Waimānalo District Park
- 14 Kahalu'u Elementary School
- 15 Waimānalo Health Center
- 16 Kualoa Ranch
- 17 Kāko'o 'Ōiwi
- 18 Kalama Beach Club
- 19 Windward Community College
- 20 The KEY Project

NEIGHBORHOOD BOARD AREA

- 29 - Kahalu'u
- 30 - Kāne'ōhe
- 31 - Kailua
- 32 - Waimānalo
- 33 - Mokapu

LEGEND

Suitability

● Kō'olaupoko Boundary
★ Potential Sites

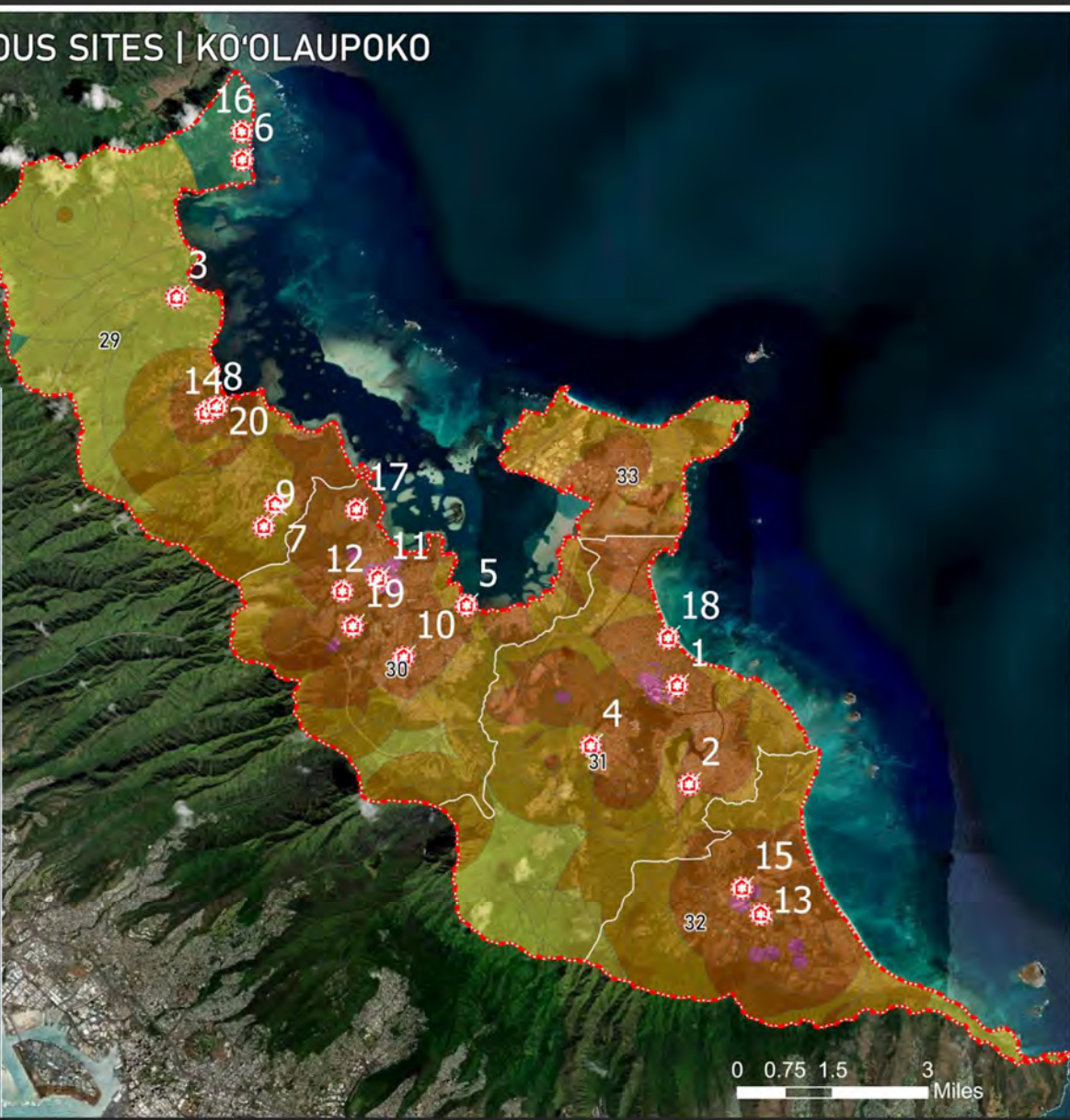
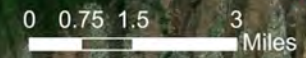

TRANSPORTATION ACCESSIBILITY | KO'OLAUPOKO



MAP DESCRIPTION

The transportation accessibility map shows how accessible transportation facilities are in an area. It analyzes intersection density, bus stop density, compact neighborhood rating, and population density. The areas with higher intersection and bus stop density and a higher compact neighborhood were rated as having better accessibility during or after disaster events.

NEIGHBORHOOD BOARD AREA

- 29 - Kahalu'u
- 30 - Kāne'ohe
- 31 - Kailua
- 32 - Waimānalo
- 33 - Mokapu

LEGEND

Suitability



- Ko'olaupoko Boundary
- Potential Sites

KO'OLAUPOKO POTENTIAL HUBS

- 1 Kailua District Park
- 2 Keolu Elementary School
- 3 Waiāhole Elementary School
- 4 Adventist Health Castle
- 5 Kāne'ohe Beach Park
- 6 Kualoa Regional Park
- 7 Ahuimanu Community Park
- 8 Kahalu'u Community Park
- 9 Valley of the Temples
- 10 Kaiser Permanente Ko'olau Clinic
- 11 Windward Mall
- 12 Lili'uokalani Trust - Kīpuka Ko'olau Poko
- 13 Waimānalo District Park
- 14 Kahalu'u Elementary School
- 15 Waimānalo Health Center
- 16 Kualoa Ranch
- 17 Kāko'o 'Ōiwi
- 18 Kalama Beach Club
- 19 Windward Community College
- 20 The KEY Project

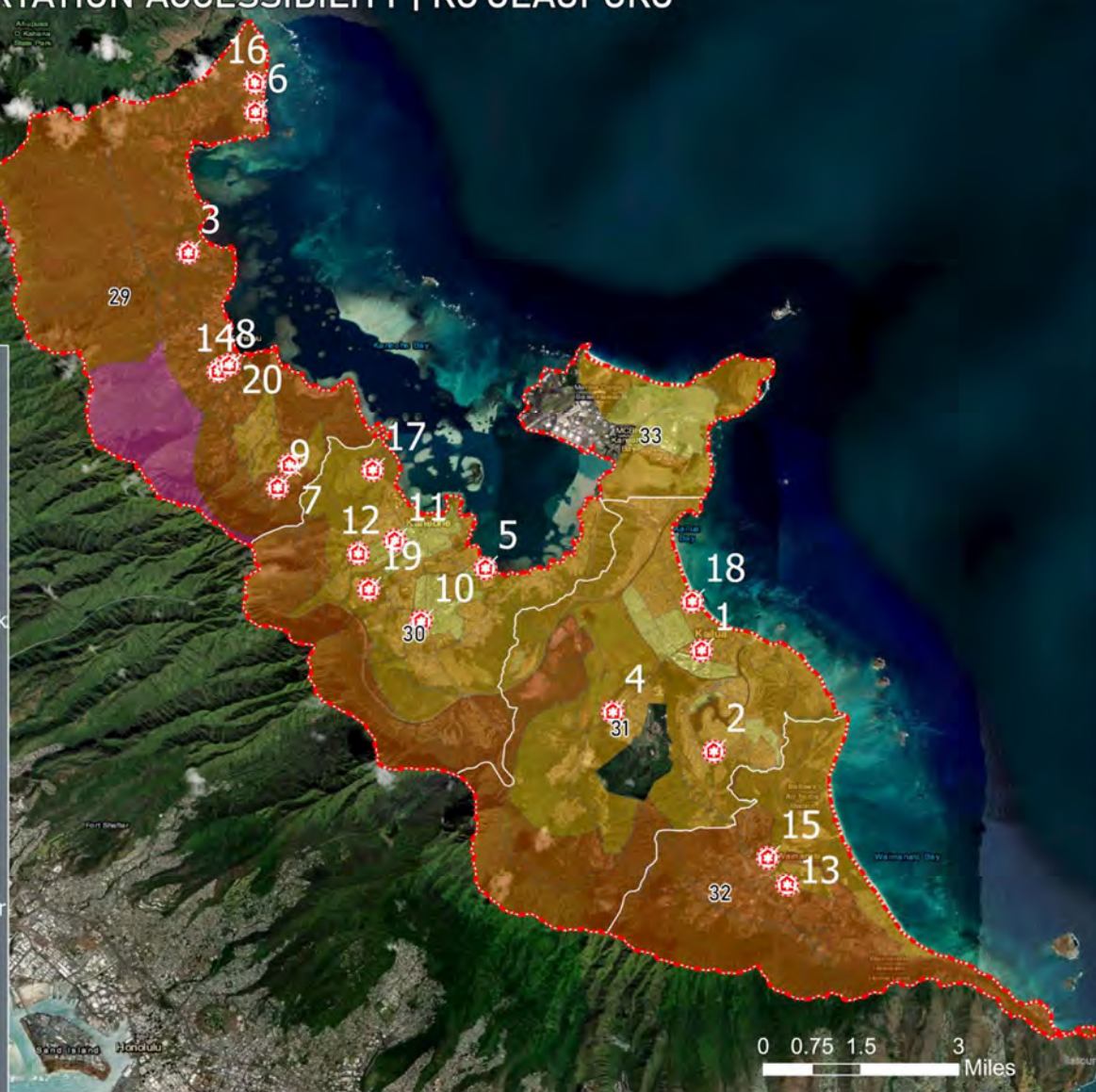

SOCIAL VULNERABILITY | KO'OLAUPOKO



MAP DESCRIPTION

The social vulnerability map helps identify communities across O'ahu that may need support before, during or after disaster events. It is based on the social vulnerability index (SVI) prepared by the Center for Disease Control and Prevention (CDC) against the U.S. census tracts. SVI ranking uses 16 census variables, including unemployment, minority status, and disability, at the census tract level.

NEIGHBORHOOD BOARD AREA

- 29 - Kahalu'u
- 30 - Kāne'ohe
- 31 - Kailua
- 32 - Waimānalo
- 33 - Mokapu

LEGEND

Suitability

LOW HIGH

- Ko'olaupoko Boundary
- Potential Sites

KO'OLAUPOKO POTENTIAL HUBS

- 1 Kailua District Park
- 2 Keolu Elementary School
- 3 Waiāhole Elementary School
- 4 Adventist Health Castle
- 5 Kāne'ohe Beach Park
- 6 Kualoa Regional Park
- 7 Ahuimanu Community Park
- 8 Kahalu'u Community Park
- 9 Valley of the Temples
- 10 Kaiser Permanente Ko'olau Clinic
- 11 Windward Mall
- 12 Lili'uokalani Trust - Kīpuka Ko'olau Poko
- 13 Waimānalo District Park
- 14 Kahalu'u Elementary School
- 15 Waimānalo Health Center
- 16 Kualoa Ranch
- 17 Kāko'o 'Ōiwi
- 18 Kalama Beach Club
- 19 Windward Community College
- 20 The KEY Project

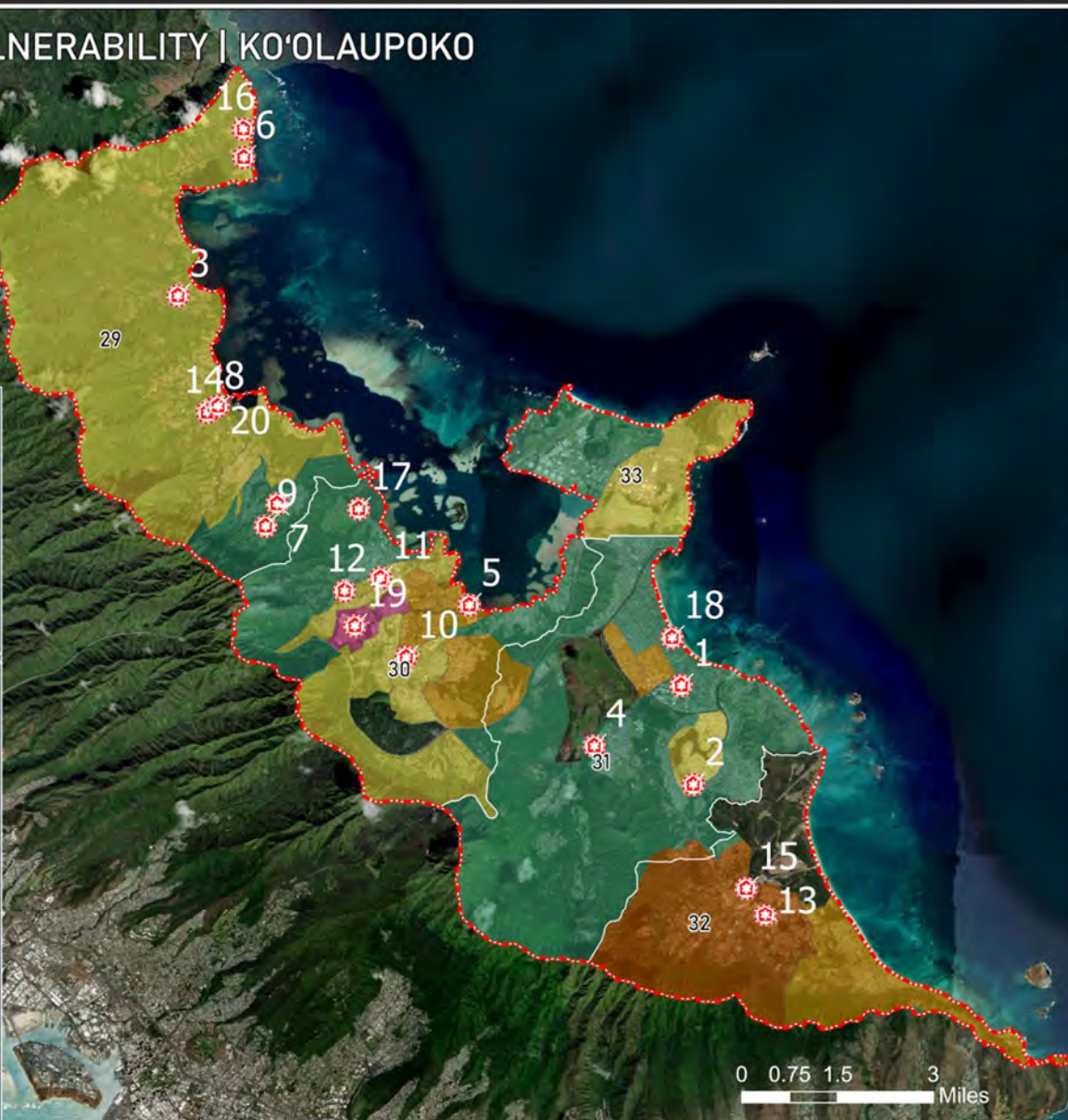

0 0.75 1.5 3 Miles

PROXIMITY TO CRITICAL INFRASTRUCTURE | KO'OLAUPOKO



MAP DESCRIPTION
 The proximity to critical infrastructure map considers four critical infrastructure components required for a community resilience hub including emergency medical facilities, emergency evacuation shelter, disaster response facilities and food production center. The map shows the composited result of the suitability based on how far or close an area is located to these infrastructure facilities.

NEIGHBORHOOD BOARD AREA

- 29 - Kahalu'u
- 30 - Kane'ohe
- 31 - Kailua
- 32 - Waimānalo
- 33 - Mokapu

LEGEND

Suitability

● Ko'olaupoko Boundary
● Potential Sites

KO'OLAUPOKO POTENTIAL HUBS

- 1 Kailua District Park
- 2 Keolu Elementary School
- 3 Waihole Elementary School
- 4 Adventist Health Castle
- 5 Kane'ohe Beach Park
- 6 Kualoa Regional Park
- 7 Ahuimanu Community Park
- 8 Kahalu'u Community Park
- 9 Valley of the Temples
- 10 Kaiser Permanente Ko'olau Clinic
- 11 Windward Mall
- 12 Lili'uokalani Trust - Kīpuka Ko'olau Poko
- 13 Waimanalo District Park
- 14 Kahalu'u Elementary School
- 15 Waimānalo Health Center
- 16 Kualoa Ranch
- 17 Kāko'o 'Ōiwi
- 18 Kalama Beach Club
- 19 Windward Community College
- 20 The KEY Project



HAZARD VULNERABILITY | KO'OLAUPOKO



MAP DESCRIPTION

The hazard vulnerability map shows an area's risk to different natural hazards. It analyzes risk created by four natural hazards affecting O'ahu including flooding, sea level rise, tsunami and hurricane to create a combined overall vulnerability ranking. Generally, areas with a higher amount of hazard exposure have a lower suitability rating and are ranked as more suitable.

NEIGHBORHOOD BOARD AREA

- 29 - Kahalu'u
- 30 - Kāne'ohe
- 31 - Kailua
- 32 - Waimānalo
- 33 - Mokapu

LEGEND

Suitability

- Ko'olaupoko Boundary
- Potential Sites

KO'OLAUPOKO POTENTIAL HUBS

- 1 Kailua District Park
- 2 Keolu Elementary School
- 3 Waiāhole Elementary School
- 4 Adventist Health Castle
- 5 Kāne'ohe Beach Park
- 6 Kualoa Regional Park
- 7 Ahuimanu Community Park
- 8 Kahalu'u Community Park
- 9 Valley of the Temples
- 10 Kaiser Permanente Ko'olau Clinic
- 11 Windward Mall
- 12 Lili'uokalani Trust - Kīpuka Ko'olau Poko
- 13 Waimānalo District Park
- 14 Kahalu'u Elementary School
- 15 Waimānalo Health Center
- 16 Kualoa Ranch
- 17 Kāko'o 'Ōiwi
- 18 Kalama Beach Club
- 19 Windward Community College
- 20 The KEY Project



COMMUNITY SUPPORT | KO'OLAUPOKO



MAP DESCRIPTION

The community support map shows the level of community support in different neighborhoods for establishing a community resilience hub. Support levels are based on the overall percentage of support calculated from the island-wide survey conducted in 2022, and mapped based on corresponding neighborhood board boundaries.

NEIGHBORHOOD BOARD AREA

- 29 - Kahalu'u
- 30 - Kāne'ohe
- 31 - Kailua
- 32 - Waimānalo
- 33 - Mokapu

LEGEND

Suitability

LOW HIGH

- Ko'olaupoko Boundary
- Potential Sites

KO'OLAUPOKO POTENTIAL HUBS

- 1 Kailua District Park
- 2 Keolu Elementary School
- 3 Waiāhole Elementary School
- 4 Adventist Health Castle
- 5 Kāne'ohe Beach Park
- 6 Kualoa Regional Park
- 7 Ahuimanu Community Park
- 8 Kahalu'u Community Park
- 9 Valley of the Temples
- 10 Kaiser Permanente Ko'olau Clinic
- 11 Windward Mall
- 12 Lilī'uokalani Trust - Kīpuka Ko'olau Poko
- 13 Waimānalo District Park
- 14 Kahalu'u Elementary School
- 15 Waimānalo Health Center
- 16 Kualoa Ranch
- 17 Kāko'o 'Ōiwi
- 18 Kalama Beach Club
- 19 Windward Community College
- 20 The KEY Project

NEIGHBORHOOD BOARD AREA

- 29 - Kahalu'u
- 30 - Kāne'ohe
- 31 - Kailua
- 32 - Waimānalo
- 33 - Mokapu

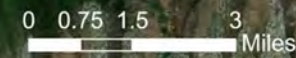

Ko'olauloa



POTENTIAL HUBS

- 1 - Proposed Site on Hau'ula Homestead Road
- 2 - Kahuku Elementary School
- 3 - Kahuku Medical Center
- 4 - Ko'olauloa Health Center
- 5 - Kahuku Public and School Library
- 6 - Hau'ula Community Center
- 7 - Asia Pacific International School
- 8 - Polynesian Cultural Center

NEIGHBORHOOD BOARD AREA

28 - KO'OLAULOA

LEGEND

-  Ko'olauloa Boundary
-  Potential Sites

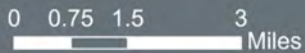

POTENTIAL SITES | KO'OLAULOA

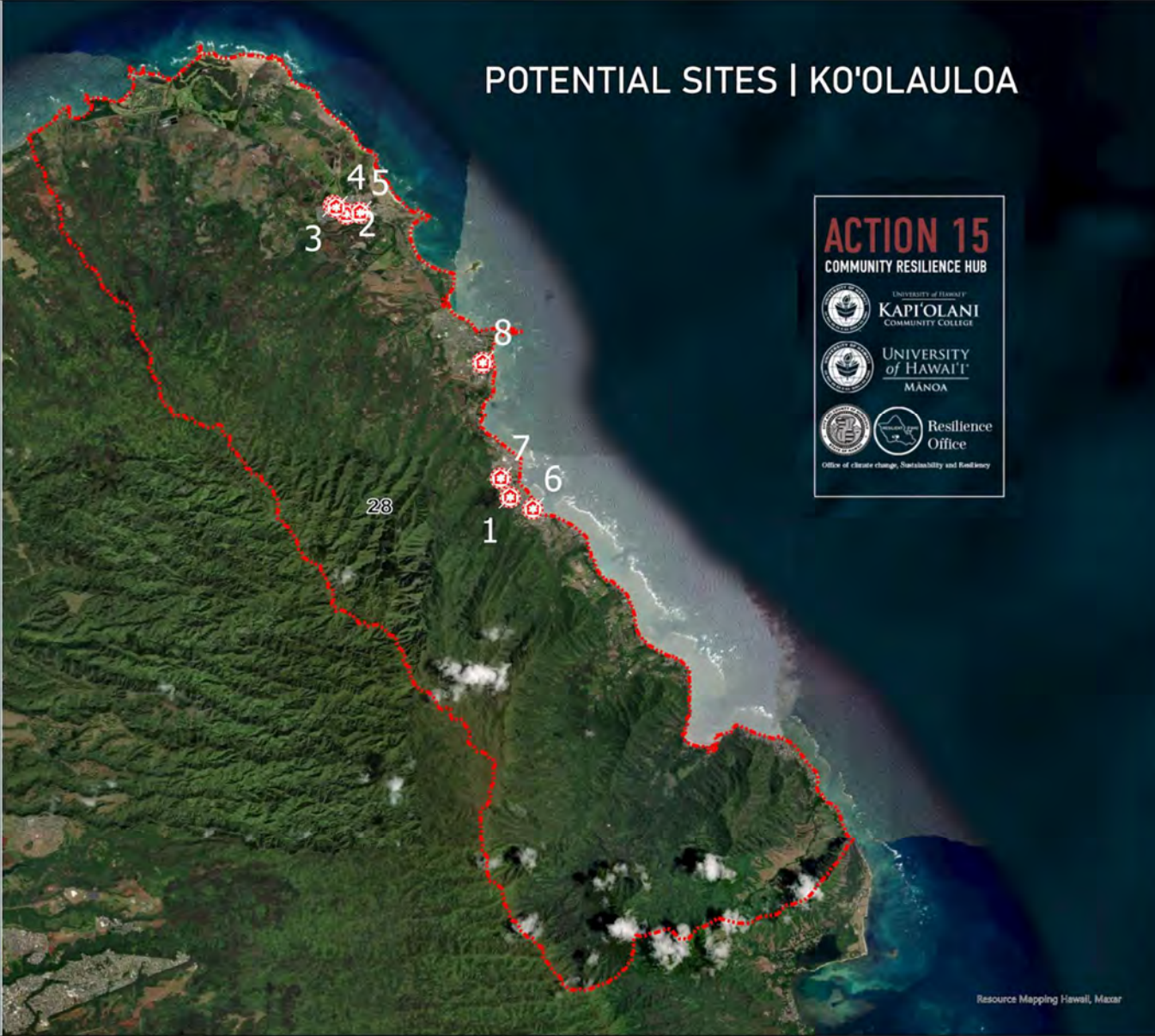

ACTION 15
COMMUNITY RESILIENCE HUB

UNIVERSITY of HAWAII
KAPĪOLANI
COMMUNITY COLLEGE

UNIVERSITY of HAWAII
MĀNOA

Resilience Office
Office of climate change, Sustainability and Resiliency

HAZARDOUS SITES | KO'OLAULOA

POTENTIAL HUBS

- 1 - Proposed Site on Hau'ula Homestead Road
- 2 - Kahuku Elementary School
- 3 - Kahuku Medical Center
- 4 - Ko'olauloa Health Center
- 5 - Kahuku Public and School Library
- 6 - Hau'ula Community Center
- 7 - Asia Pacific International School
- 8 - Polynesian Cultural Center

NEIGHBORHOOD BOARD AREA

28 - KO'OLAULOA

LEGEND

Suitability



- Ko'olauloa Boundary
- Potential Sites

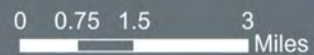

MAP DESCRIPTION

The Hazardous Sites map considers proximity to superfunds, brownfields, and Resource Conservation and Recovery Act Information (RCRAInfo) sites. These sites are considered hazardous due to different kinds of contamination. Studies by Mascarenhas et al (2021) and Lodge et al (2020) found residents may experience more impacts living within 1.8 miles from a superfund and 0.12 miles from brownfield or RCRAInfo sites. Areas closer to a hazardous site were given lower suitability scores than areas farther from the sites.

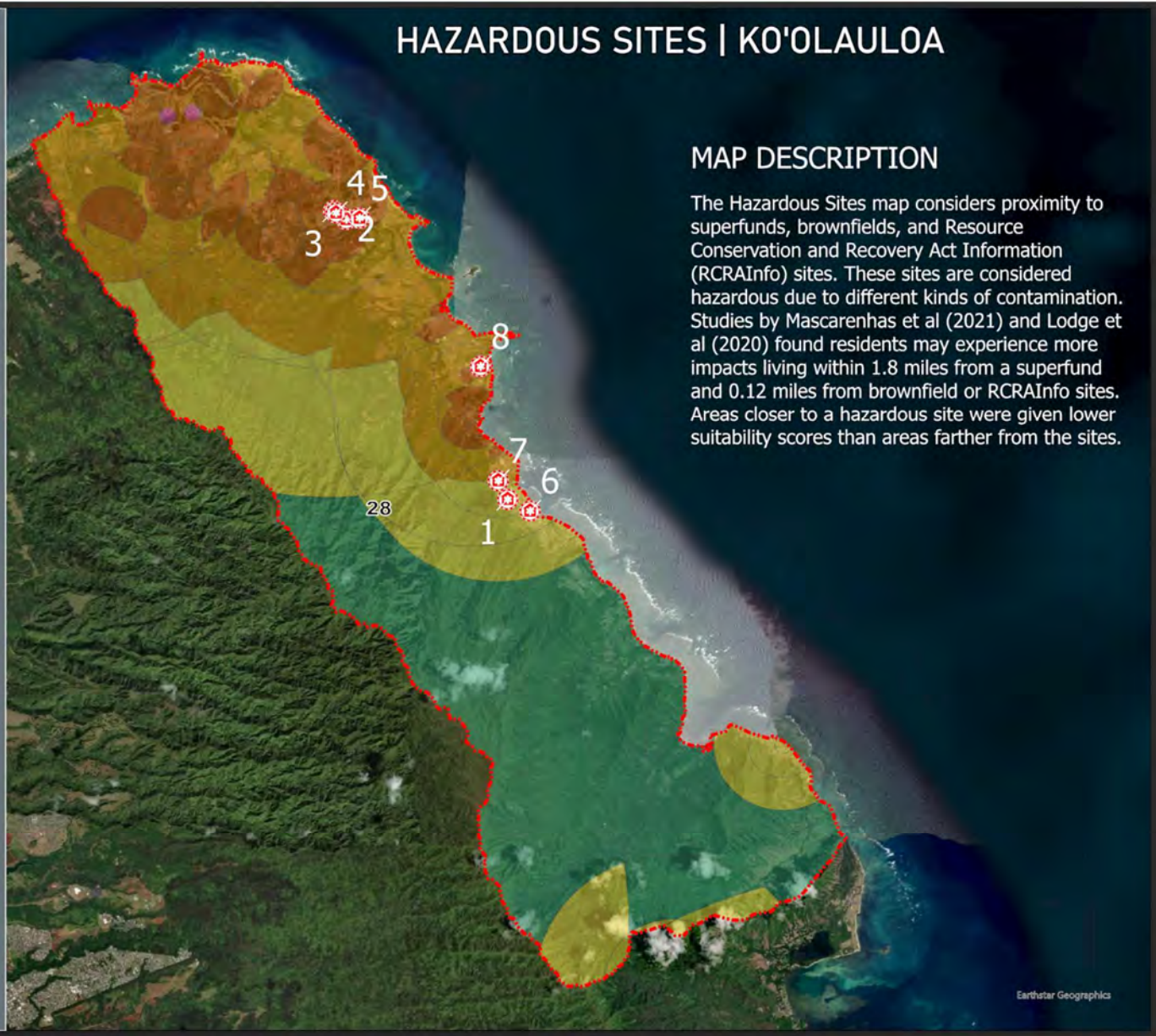

SOCIAL VULNERABILITY | KO'OLAULOA

POTENTIAL HUBS

- 1 - Proposed Site on Hau'ula Homestead Road
- 2 - Kahuku Elementary School
- 3 - Kahuku Medical Center
- 4 - Ko'olauloa Health Center
- 5 - Kahuku Public and School Library
- 6 - Hau'ula Community Center
- 7 - Asia Pacific International School
- 8 - Polynesian Cultural Center

NEIGHBORHOOD BOARD AREA

28 - KO'OLAULOA

LEGEND

Suitability



- Ko'olauloa Boundary
- Potential Sites

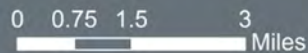

MAP DESCRIPTION

The social vulnerability map helps identify communities across O'ahu that may need support before, during or after disaster events. It is based on the social vulnerability index (SVI) prepared by the Center for Disease Control and Prevention (CDC) against the U.S. census tracts. SVI ranking uses 16 census variables, including unemployment, minority status, and disability, at the census tract level.

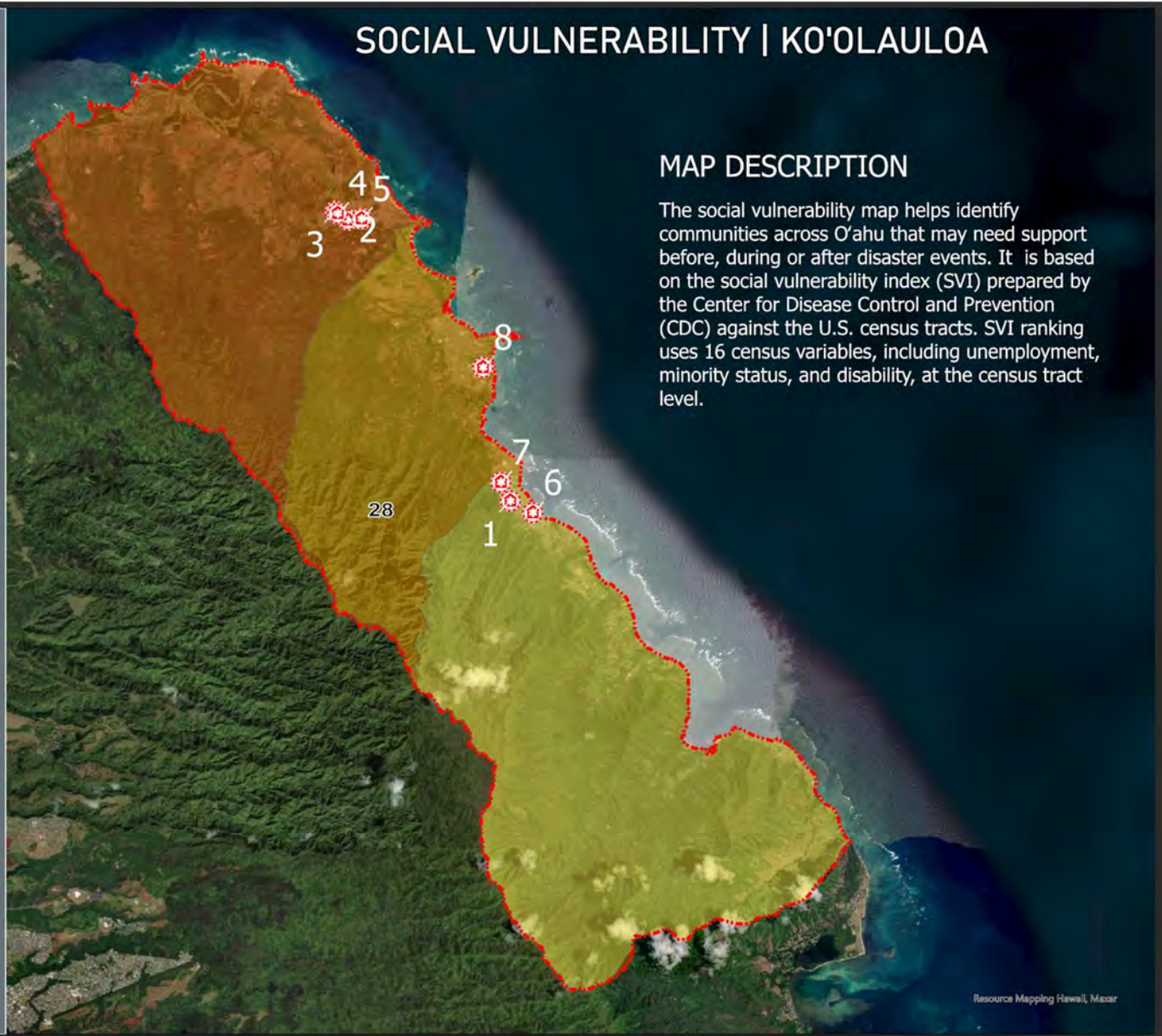

TRANSPORTATION ACCESSIBILITY | KO'OLAULOA

POTENTIAL HUBS

- 1 - Proposed Site on Hau'ula Homestead Road
- 2 - Kahuku Elementary School
- 3 - Kahuku Medical Center
- 4 - Ko'olauloa Health Center
- 5 - Kahuku Public and School Library
- 6 - Hau'ula Community Center
- 7 - Asia Pacific International School
- 8 - Polynesian Cultural Center

NEIGHBORHOOD BOARD AREA

28 - KO'OLAULOA

LEGEND

Suitability



- Ko'olauloa Boundary
- Potential Sites

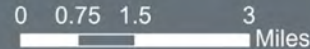

MAP DESCRIPTION

The transportation accessibility map shows how accessible transportation facilities are in an area. It analyzes intersection density, bus stop density, compact neighborhood rating, and population density. The areas with higher intersection and bus stop density and a higher compact neighborhood were rated as having better accessibility during or after disaster events.

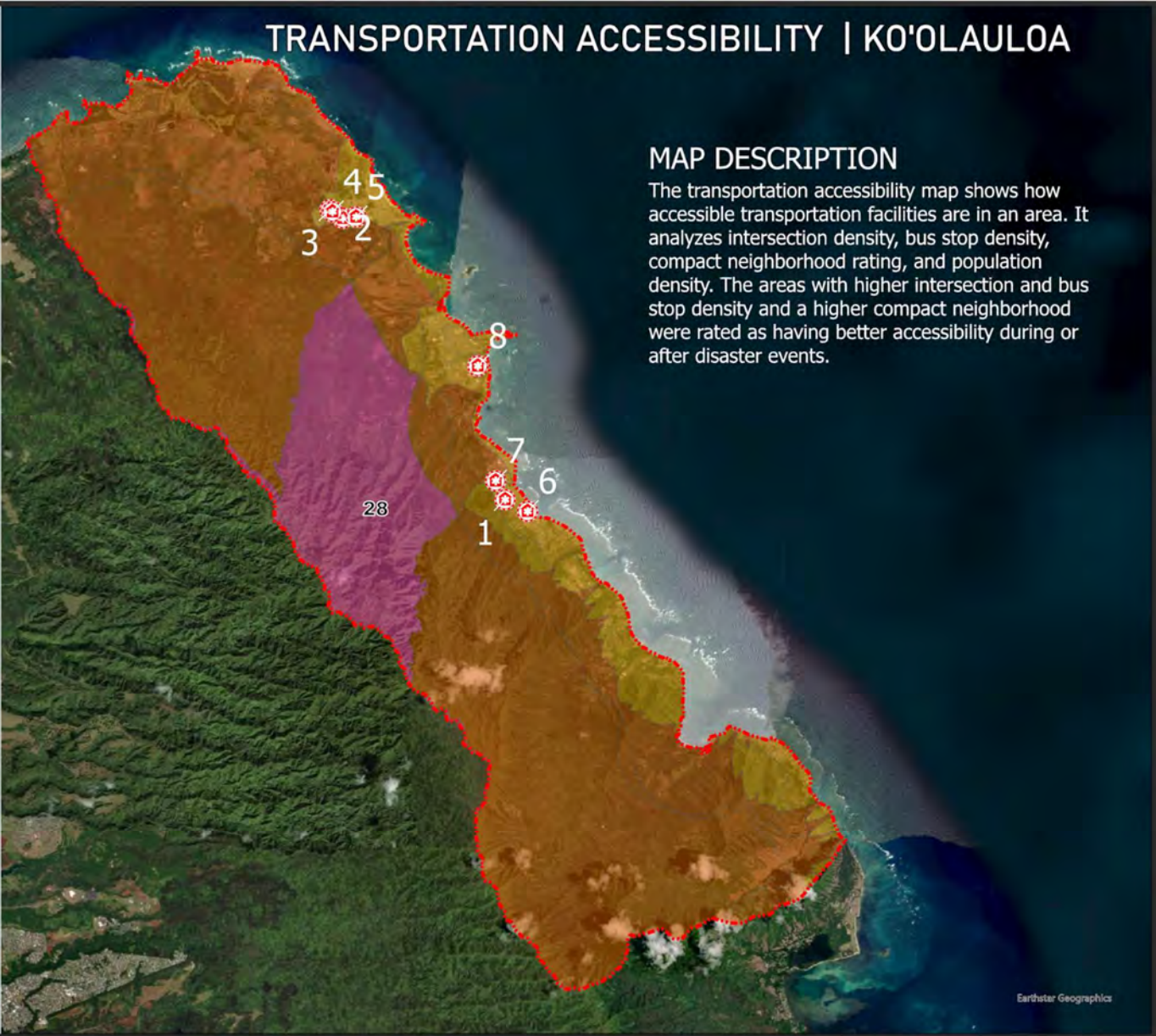

HAZARD VULNERABILITY | KO'OLAULOA

POTENTIAL HUBS

- 1 - Proposed Site on Hau'ula Homestead Road
- 2 - Kahuku Elementary School
- 3 - Kahuku Medical Center
- 4 - Ko'olauloa Health Center
- 5 - Kahuku Public and School Library
- 6 - Hau'ula Community Center
- 7 - Asia Pacific International School
- 8 - Polynesian Cultural Center



NEIGHBORHOOD BOARD AREA

28 - KO'OLAULOA

LEGEND

Suitability



-  Ko'olauloa Boundary
-  Potential Sites

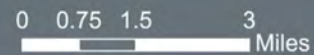

MAP DESCRIPTION

The hazard vulnerability map shows an area's risk to different natural hazards. It analyzes risk created by four natural hazards affecting O'ahu including flooding, sea level rise, tsunami and hurricane to create a combined overall vulnerability ranking. Generally, areas with a higher amount of hazard exposure have a lower suitability rating and areas with less exposure are ranked as more suitable.

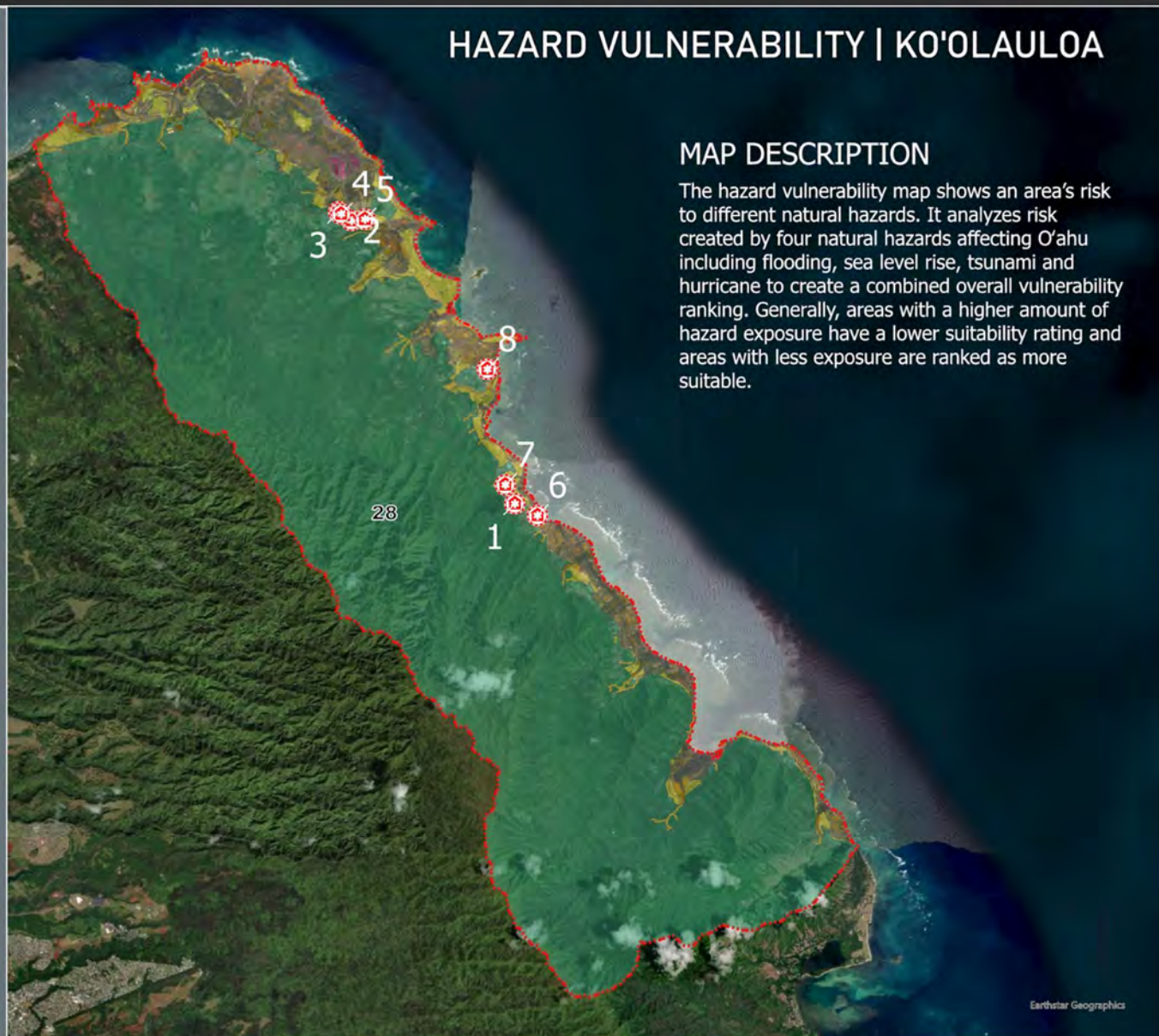

PROXIMITY TO CRITICAL INFRASTRUCTURE | KO'OLAULOA

POTENTIAL HUBS

- 1 - Proposed Site on Hau'ula Homestead Road
- 2 - Kahuku Elementary School
- 3 - Kahuku Medical Center
- 4 - Ko'olauloa Health Center
- 5 - Kahuku Public and School Library
- 6 - Hau'ula Community Center
- 7 - Asia Pacific International School
- 8 - Polynesian Cultural Center

NEIGHBORHOOD BOARD AREA

28 - KO'OLAULOA

LEGEND

Suitability



- Ko'olauloa Boundary
- Potential Sites

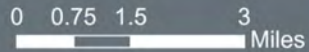

MAP DESCRIPTION

The proximity to critical infrastructure map considers four critical infrastructure components required for a community resilience hub including emergency medical facilities, emergency evacuation shelter, disaster response facilities and food production center. The map shows the composite result of the suitability based on how far or close an area is located to these infrastructure facilities.

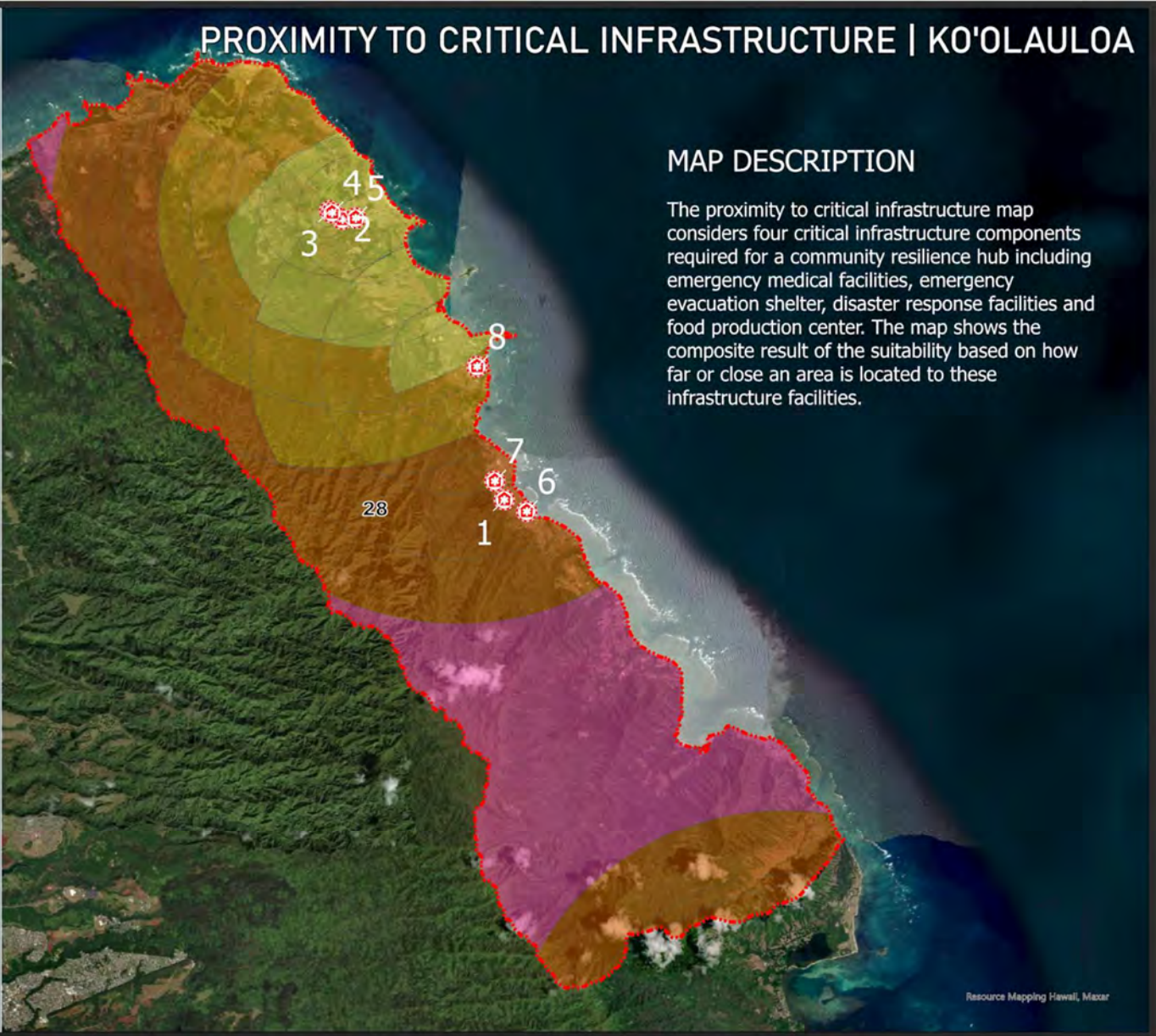

COMMUNITY SUPPORT | KO'OLAULOA

POTENTIAL HUBS

- 1 - Proposed Site on Hau'ula Homestead Road
- 2 - Kahuku Elementary School
- 3 - Kahuku Medical Center
- 4 - Ko'olauloa Health Center
- 5 - Kahuku Public and School Library
- 6 - Hau'ula Community Center
- 7 - Asia Pacific International School
- 8 - Polynesian Cultural Center

NEIGHBORHOOD BOARD AREA

28 - KO'OLAULOA

LEGEND

Suitability



- Ko'olauloa Boundary
- Potential Sites

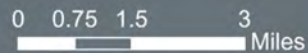

MAP DESCRIPTION

The community support map shows the level of community support in different neighborhoods for establishing a community resilience hub. Support levels are based on the overall percentage of support calculated from the island-wide survey conducted in 2022, and mapped based on corresponding neighborhood board boundaries.

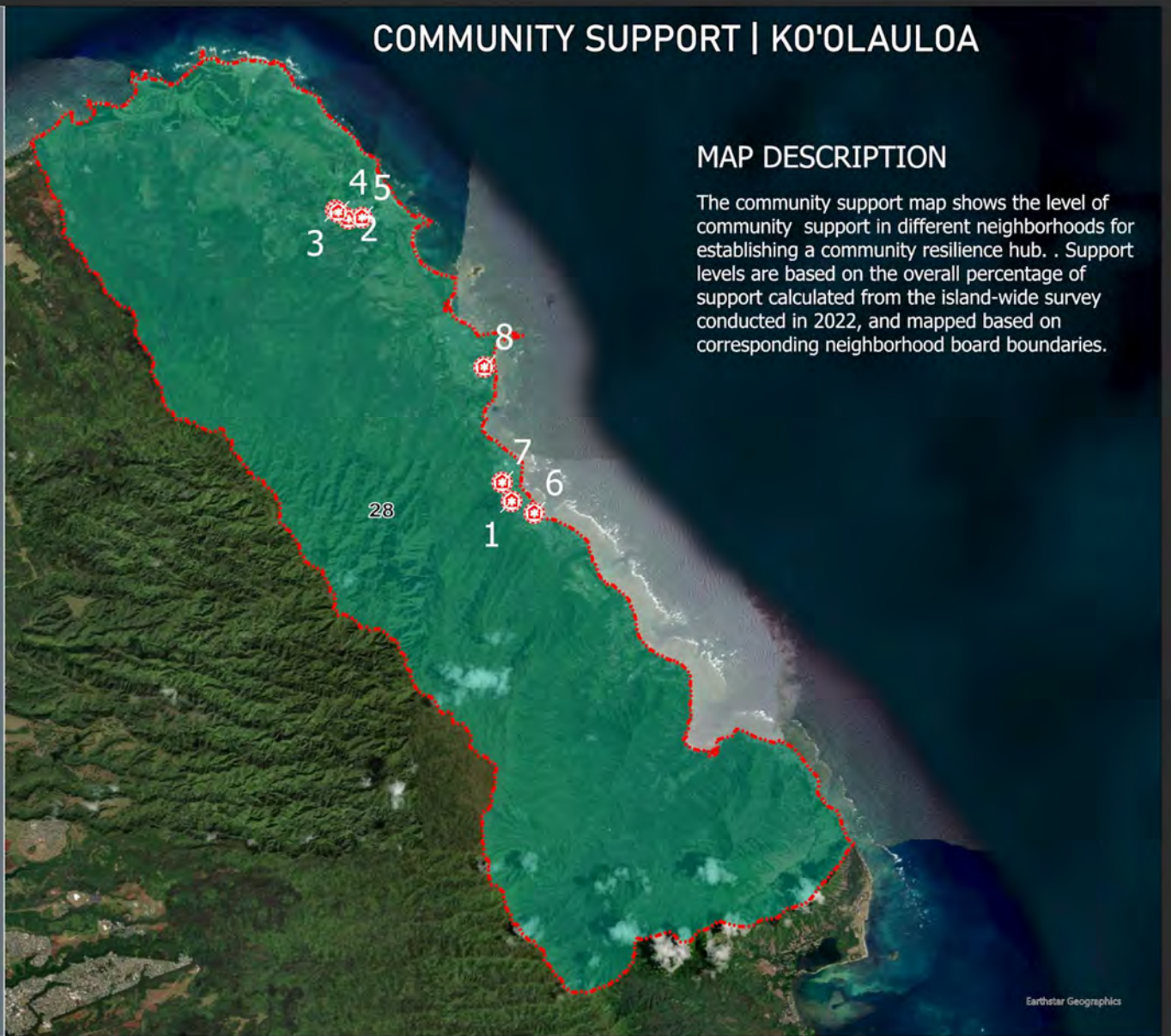

Central O'ahu

POTENTIAL HUBS

- 1 - Mililani Town Association Recreation Centers
- 2 - Patsy Mink Central O'ahu Regional Park
- 3 - Mililani High School
- 4 - Mililani Shopping Center
- 5 - Mililani Public Library
- 6 - Wahiawā Department of Motor Vehicle
- 7 - Wahiawā District Park
- 8 - Wahiawā Freshwater State Recreation Area
- 9 - Wahiawā Civic Center
- 10 - Waipahu Public Library
- 11 - Hawai'i Plantation Village
- 12 - Wahiawā Health
- 13 - St. Stephen's Episcopal Church
- 14 - Wahiawā United Methodist Church
- 15 - Waikele Center
- 16 - Waipahu Public Library
- 17 - Waipahu District Park
- 18 - Waipi'o Soccer Complex
- 19 - Hawai'i Okinawa Center
- 20 - Crestview Community Park
- 21 - Hawai'i State Department of Health
- 22 - Pearl City High School
- 23 - Momilani Community Center
- 24 - Hawai'i Agricultural Research Center

POTENTIAL SITES | CENTRAL O'AHU

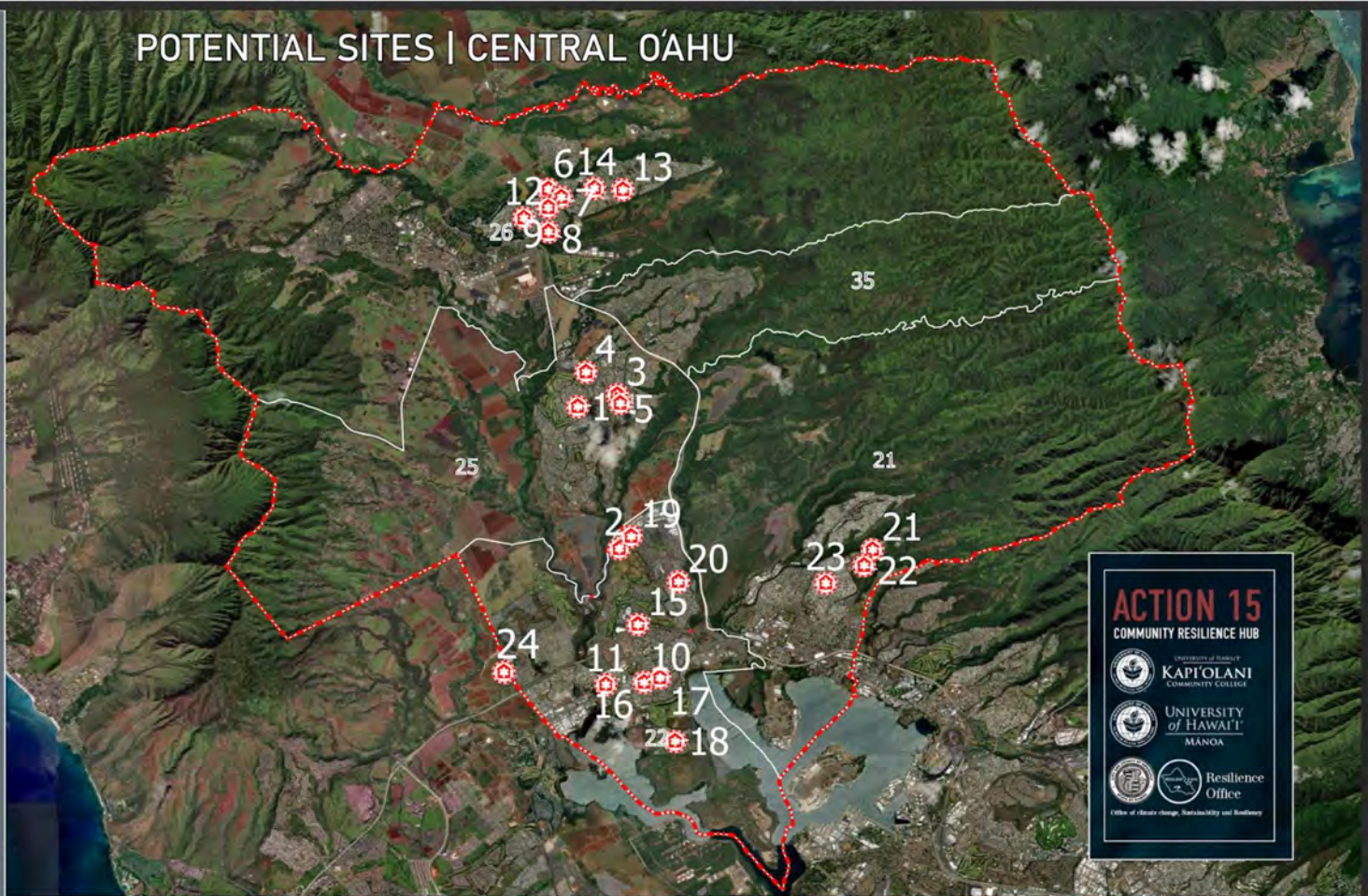

ACTION 15
COMMUNITY RESILIENCE HUB

UNIVERSITY OF HAWAII
KAPĪŌLANI
COMMUNITY COLLEGE

UNIVERSITY
of HAWAII
MĀNOA

Resilience
Office

Office of climate change, sustainability and resiliency

LEGEND

- Central O'ahu Boundary
- Potential Sites

CENTRAL O'AHU

- 21 - PEARL CITY
- 22 - WAIPAHU
- 23 - MILILANI-WAIPĪŌ
- 24 - WAHIAWĀ
- 35 - MILILANI MAUKA/LAUNANI VALLEY

0 1 2 4
Miles

POTENTIAL HUBS

- 1 - Mililani Town Association Recreation Centers
- 2 - Patsy Mink Central O'ahu Regional Park
- 3 - Mililani High School
- 4 - Mililani Shopping Center
- 5 - Mililani Public Library
- 6 - Wahiawa Department of Motor Vehicle
- 7 - Wahiawā District Park
- 8 - Wahiawā Freshwater State Recreation Area
- 9 - Wahiawā Civic Center
- 10 - Waipahu Public Library
- 11 - Hawai'i Plantation Village
- 12 - Wahiawā Health
- 13 - St. Stephen's Episcopal Church
- 14 - Wahiawā United Methodist Church
- 15 - Waikele Center
- 16 - Waipahu Public Library
- 17 - Waipahu District Park
- 18 - Waip'ō Soccer Complex
- 19 - Hawai'i Okinawa Center
- 20 - Crestview Community Park
- 21 - Hawai'i State Department of Health
- 22 - Pearl City High School
- 23 - Momilani Community Center
- 24 - Hawai'i Agricultural Research Center

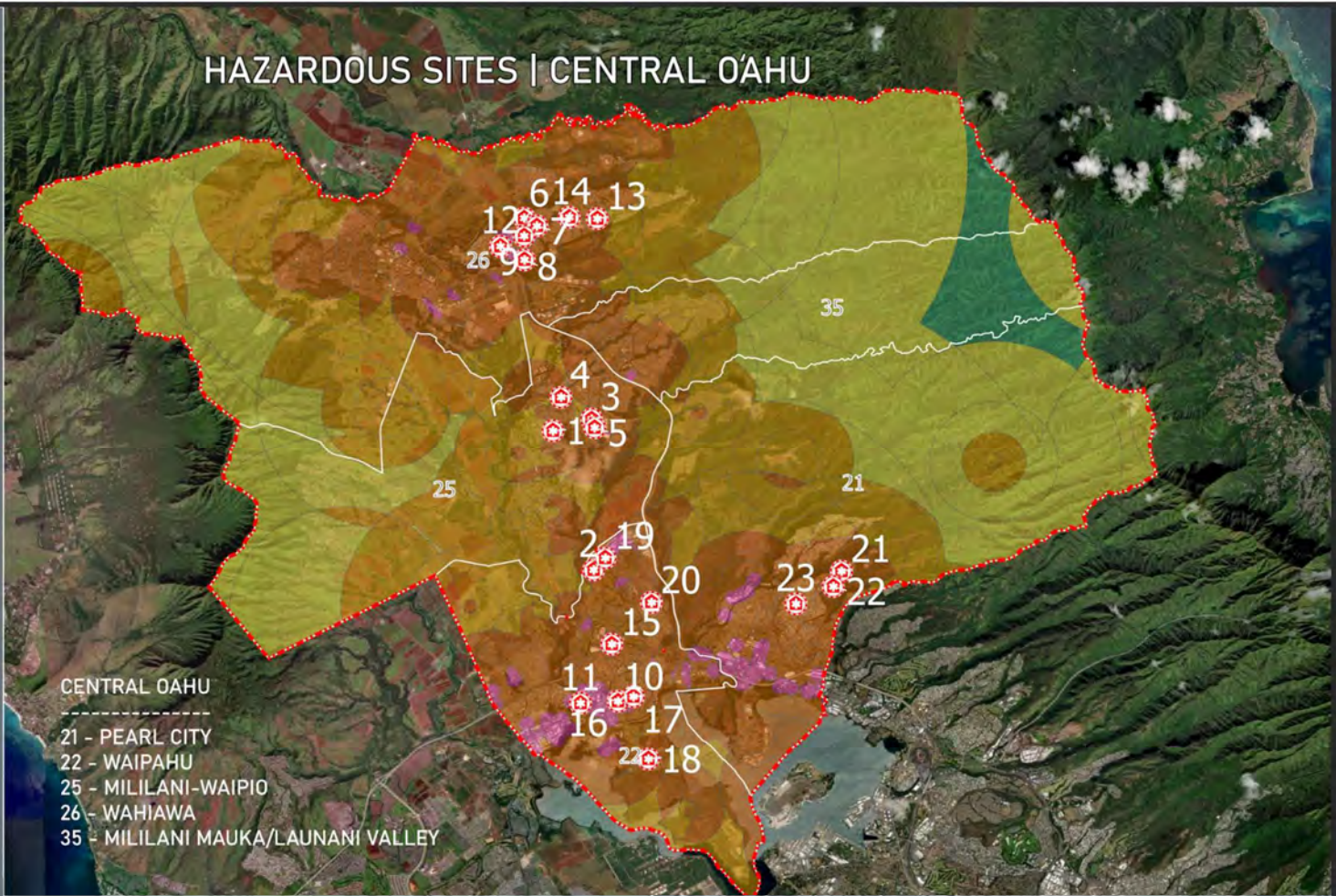

CENTRAL OAHU

 21 - PEARL CITY
 22 - WAIPAHU
 25 - MILILANI-WAIPIO
 26 - WAHIAWA
 35 - MILILANI MAUKA/LAUNANI VALLEY

LEGEND

- Suitability**
- HIGH LOW
- Central O'ahu Boundary
- Potential Sites

MAP DESCRIPTION

The Hazardous Sites map considers proximity to superfunds, brownfields, and Resource Conservation and Recovery Act Information (RCRAInfo) sites. These sites are considered hazardous due to different kinds of contamination. Studies by Mascarenhas et al (2021) and Lodge et al (2020) found residents may experience more impacts living within 1.8 miles from a superfund and 0.12 miles from brownfield or RCRAInfo sites. Areas closer to a hazardous site were given lower suitability scores than areas farther from the sites.

0 1 2 4
 Miles

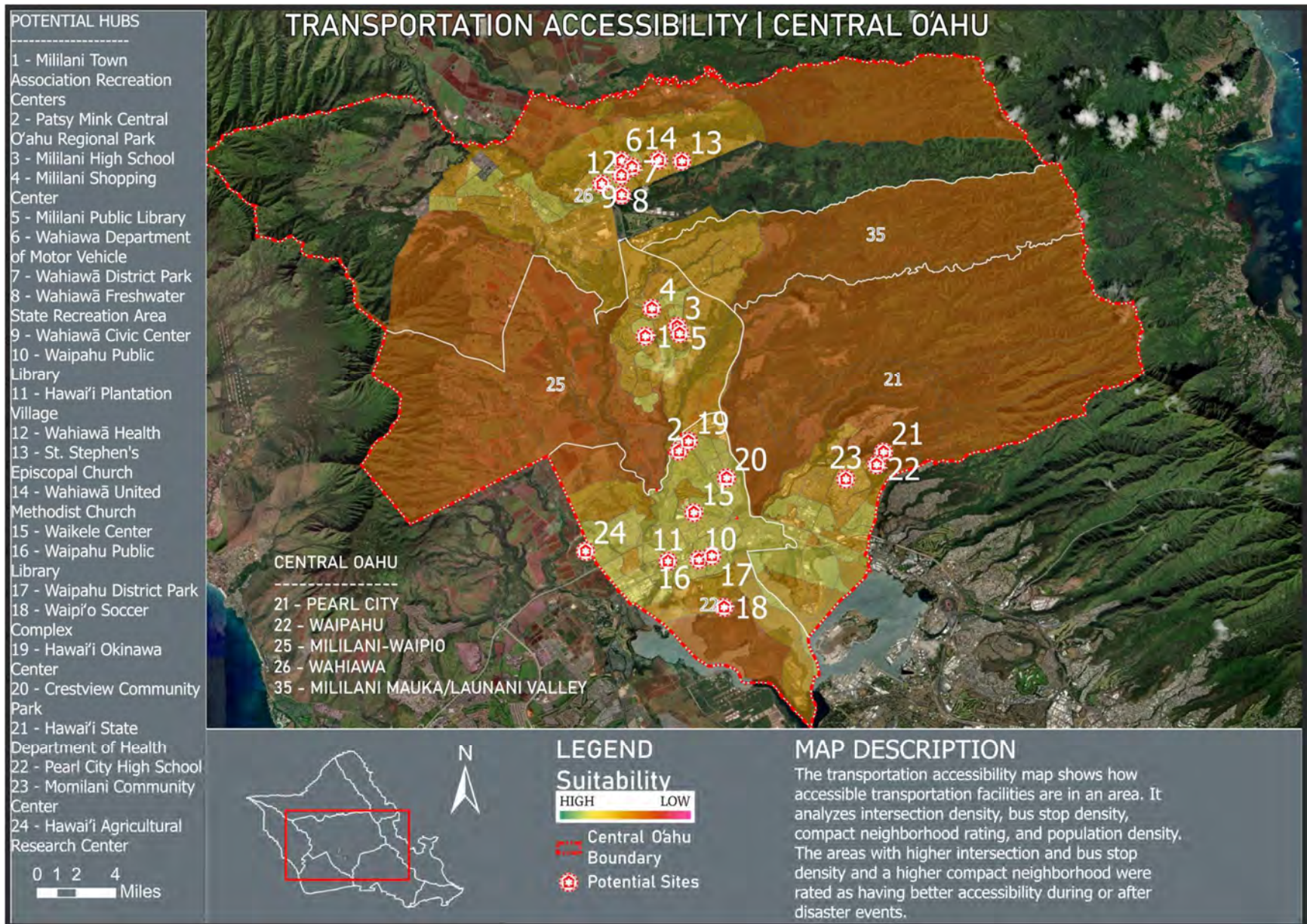

Note: The dataset used for this map lacked information for some areas within the planning area. As a result, there is no corresponding suitability ranking for these areas.

POTENTIAL HUBS

- 1 - Mililani Town Association Recreation Centers
- 2 - Patsy Mink Central O'ahu Regional Park
- 3 - Mililani High School
- 4 - Mililani Shopping Center
- 5 - Mililani Public Library
- 6 - Wahiawa Department of Motor Vehicle
- 7 - Wahiawā District Park
- 8 - Wahiawā Freshwater State Recreation Area
- 9 - Wahiawā Civic Center
- 10 - Waipahu Public Library
- 11 - Hawai'i Plantation Village
- 12 - Wahiawā Health
- 13 - St. Stephen's Episcopal Church
- 14 - Wahiawā United Methodist Church
- 15 - Waikele Center
- 16 - Waipahu Public Library
- 17 - Waipahu District Park
- 18 - Waip'ō Soccer Complex
- 19 - Hawai'i Okinawa Center
- 20 - Crestview Community Park
- 21 - Hawai'i State Department of Health
- 22 - Pearl City High School
- 23 - Momilani Community Center
- 24 - Hawai'i Agricultural Research Center

CENTRAL OAHU

- 21 - PEARL CITY
- 22 - WAIPAHU
- 25 - MILILANI-WAIPIO
- 26 - WAHIAWA
- 35 - MILILANI MAUKA/LAUNANI VALLEY

SOCIAL VULNERABILITY | CENTRAL O'AHU

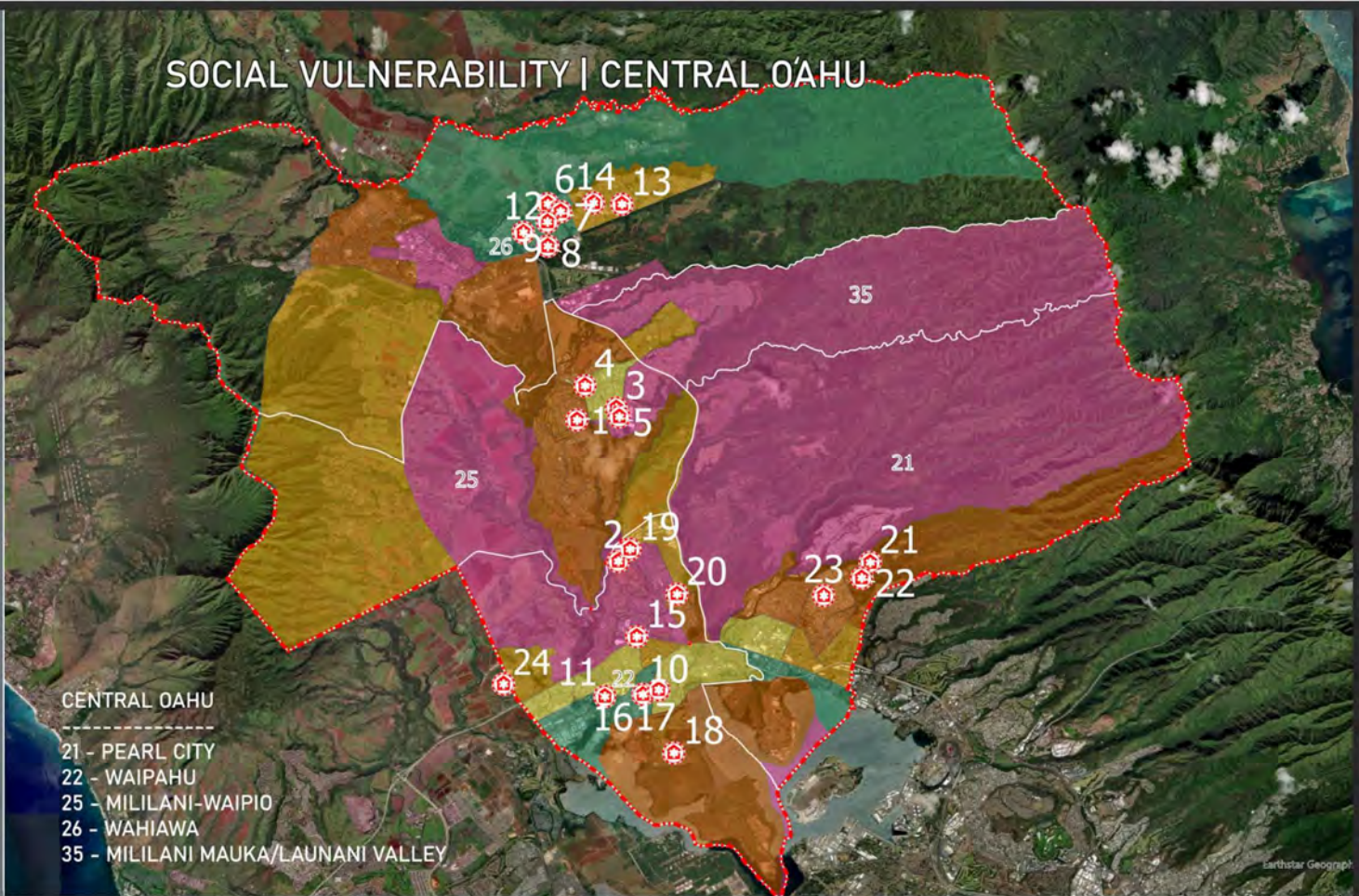

LEGEND

Suitability

HIGH LOW

- Central O'ahu Boundary
- Potential Sites

MAP DESCRIPTION

The social vulnerability map helps identify communities across O'ahu that may need support before, during or after disaster events. It is based on the social vulnerability index (SVI) prepared by the Center for Disease Control and Prevention (CDC) against the U.S. census tracts. SVI ranking uses 16 census variables, including unemployment, minority status, and disability, at the census tract level.

0 1 2 4 Miles

PROXIMITY TO CRITICAL INFRASTRUCTURE | CENTRAL O'AHU

- POTENTIAL HUBS**
- 1 - Mililani Town Association Recreation Centers
 - 2 - Patsy Mink Central O'ahu Regional Park
 - 3 - Mililani High School
 - 4 - Mililani Shopping Center
 - 5 - Mililani Public Library
 - 6 - Wahiawa Department of Motor Vehicle
 - 7 - Wahiawā District Park
 - 8 - Wahiawā Freshwater State Recreation Area
 - 9 - Wahiawā Civic Center
 - 10 - Waipahu Public Library
 - 11 - Hawai'i Plantation Village
 - 12 - Wahiawā Health
 - 13 - St. Stephen's Episcopal Church
 - 14 - Wahiawā United Methodist Church
 - 15 - Waikele Center
 - 16 - Waipahu Public Library
 - 17 - Waipahu District Park
 - 18 - Waip'ō Soccer Complex
 - 19 - Hawai'i Okinawa Center
 - 20 - Crestview Community Park
 - 21 - Hawai'i State Department of Health
 - 22 - Pearl City High School
 - 23 - Momilani Community Center
 - 24 - Hawai'i Agricultural Research Center
- NEIGHBORHOOD BOARD AREA**
- 21 - PEARL CITY
 - 22 - WAIPAHU
 - 25 - MILILANI-WAIPIO
 - 26 - WAHIAWA
 - 35 - MILILANI MAUKA/LAUNANI VALLEY

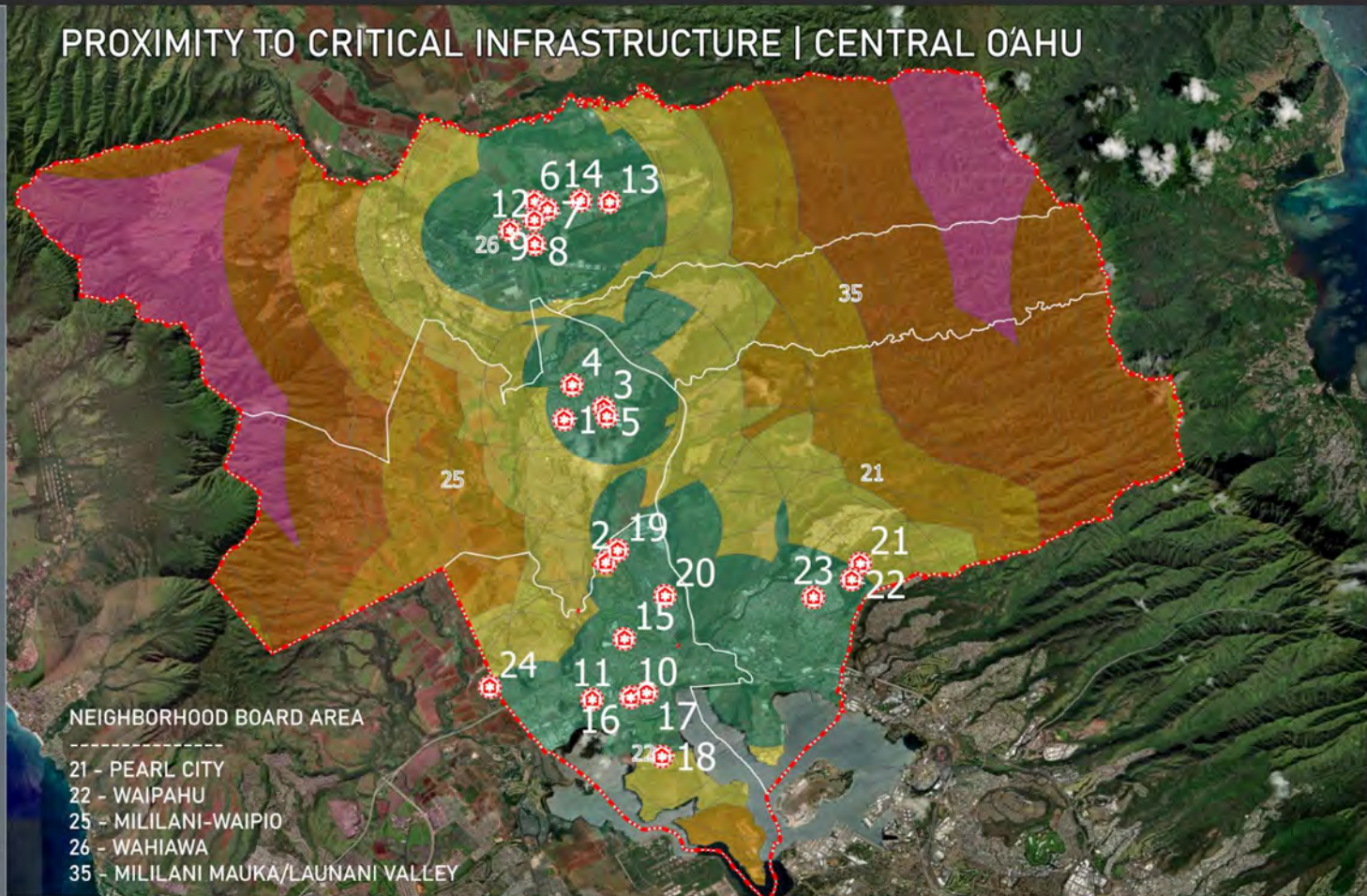

LEGEND

Suitability
 HIGH LOW

Central O'ahu Boundary
 Potential Sites

MAP DESCRIPTION

The proximity to critical infrastructure map considers four critical infrastructure components required for a community resilience hub including emergency medical facilities, emergency evacuation shelter, disaster response facilities and food production center. The map shows the composite result of the suitability based on how far or close an area is located to these infrastructure facilities.



POTENTIAL HUBS

- 1 - Mililani Town Association Recreation Centers
- 2 - Patsy Mink Central O'ahu Regional Park
- 3 - Mililani High School
- 4 - Mililani Shopping Center
- 5 - Mililani Public Library
- 6 - Wahiawa Department of Motor Vehicle
- 7 - Wahiawā District Park
- 8 - Wahiawā Freshwater State Recreation Area
- 9 - Wahiawā Civic Center
- 10 - Waipahu Public Library
- 11 - Hawai'i Plantation Village
- 12 - Wahiawā Health
- 13 - St. Stephen's Episcopal Church
- 14 - Wahiawā United Methodist Church
- 15 - Waikele Center
- 16 - Waipahu Public Library
- 17 - Waipahu District Park
- 18 - Waip'ō Soccer Complex
- 19 - Hawai'i Okinawa Center
- 20 - Crestview Community Park
- 21 - Hawai'i State Department of Health
- 22 - Pearl City High School
- 23 - Momilani Community Center
- 24 - Hawai'i Agricultural Research Center

HAZARD VULNERABILITY | CENTRAL O'AHU

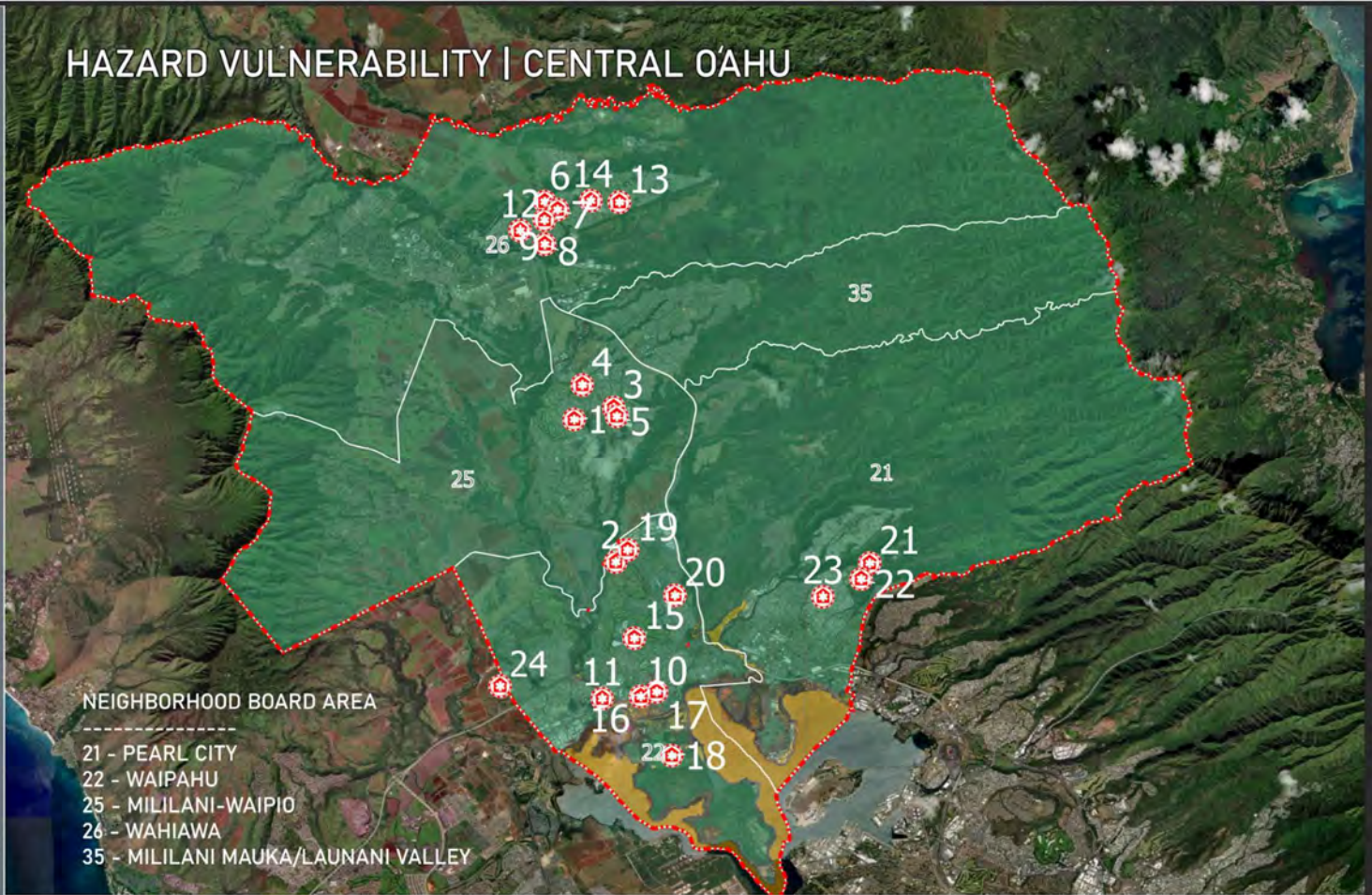

NEIGHBORHOOD BOARD AREA

- 21 - PEARL CITY
- 22 - WAIPAHU
- 25 - MILILANI-WAIPIO
- 26 - WAHIAWA
- 35 - MILILANI MAUKA/LAUNANI VALLEY



0 1 2 4 Miles

LEGEND

- Suitability
- HIGH LOW
- Central O'ahu Boundary
- Potential Sites

MAP DESCRIPTION

The hazard vulnerability map shows an area's risk to different natural hazards. It analyzes risk created by four natural hazards affecting O'ahu including flooding, sea level rise, tsunami and hurricane to create a combined overall vulnerability ranking. Generally, areas with a higher amount of hazard exposure have a lower suitability rating and areas with less exposure are ranked as more suitable.

COMMUNITY SUPPORT | CENTRAL O'AHU

POTENTIAL HUBS

- 1 - Mililani Town Association Recreation Centers
- 2 - Patsy Mink Central O'ahu Regional Park
- 3 - Mililani High School
- 4 - Mililani Shopping Center
- 5 - Mililani Public Library
- 6 - Wahiawa Department of Motor Vehicle
- 7 - Wahiawā District Park
- 8 - Wahiawā Freshwater State Recreation Area
- 9 - Wahiawā Civic Center
- 10 - Waipahu Public Library
- 11 - Hawai'i Plantation Village
- 12 - Wahiawā Health
- 13 - St. Stephen's Episcopal Church
- 14 - Wahiawā United Methodist Church
- 15 - Waikele Center
- 16 - Waipahu Public Library
- 17 - Waipahu District Park
- 18 - Waip'ō Soccer Complex
- 19 - Hawai'i Okinawa Center
- 20 - Crestview Community Park
- 21 - Hawai'i State Department of Health
- 22 - Pearl City High School
- 23 - Momilani Community Center
- 24 - Hawai'i Agricultural Research Center

NEIGHBORHOOD BOARD AREA

- 21 - PEARL CITY
- 22 - WAIPAHU
- 25 - MILILANI-WAIPIO
- 26 - WAHIAWA
- 35 - MILILANI MAUKA/LAUNANI VALLEY

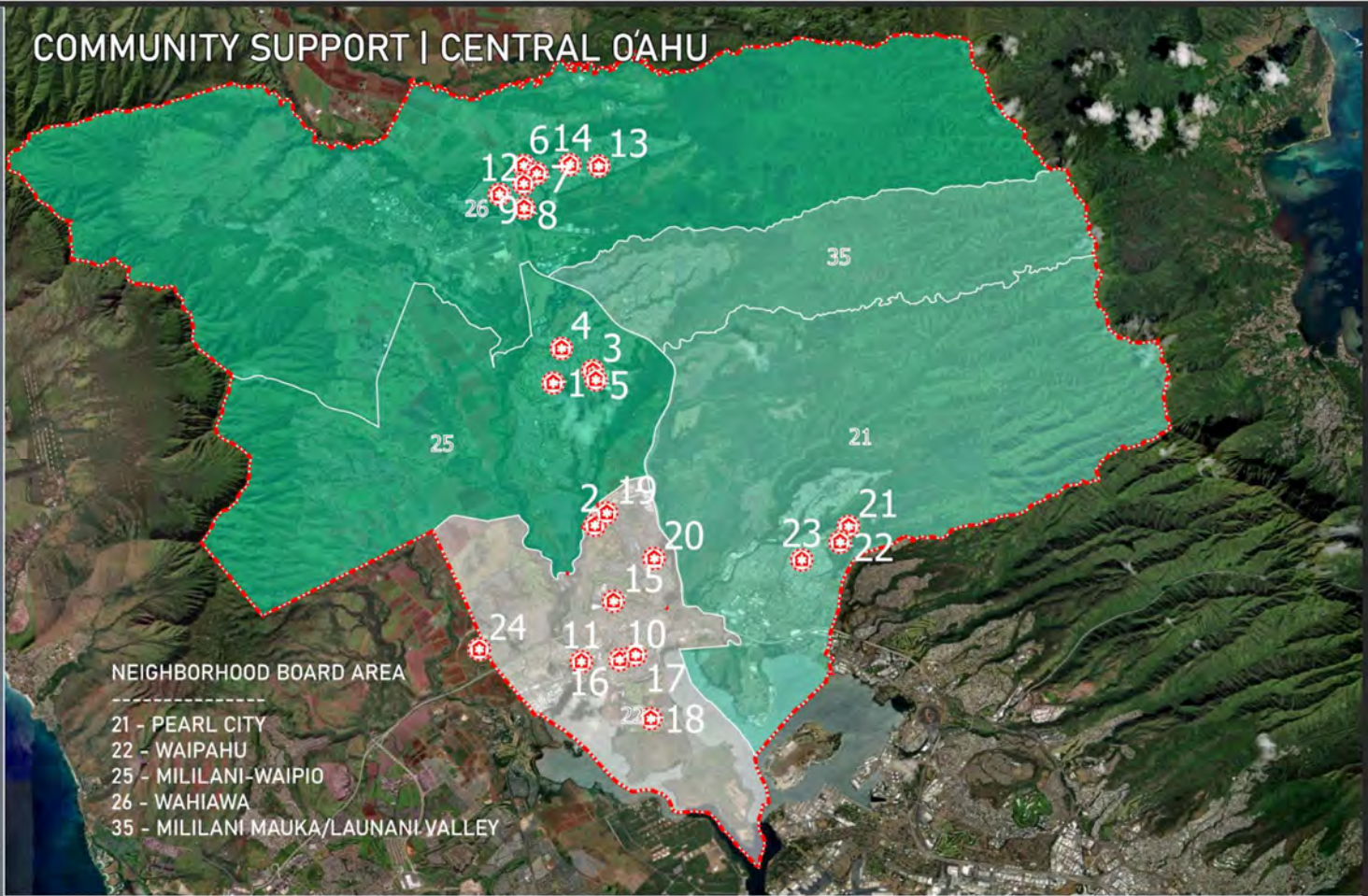

0 1 2 4 Miles

LEGEND

Suitability



- Central O'ahu Boundary
- Potential Sites

MAP DESCRIPTION

The community support map shows the level of community support in different neighborhoods for establishing a community resilience hub. Support levels are based on the overall percentage of support calculated from the island-wide survey conducted in 2022, and mapped based on corresponding neighborhood board boundaries.

East Honolulu

POTENTIAL SITES | EAST HONOLULU

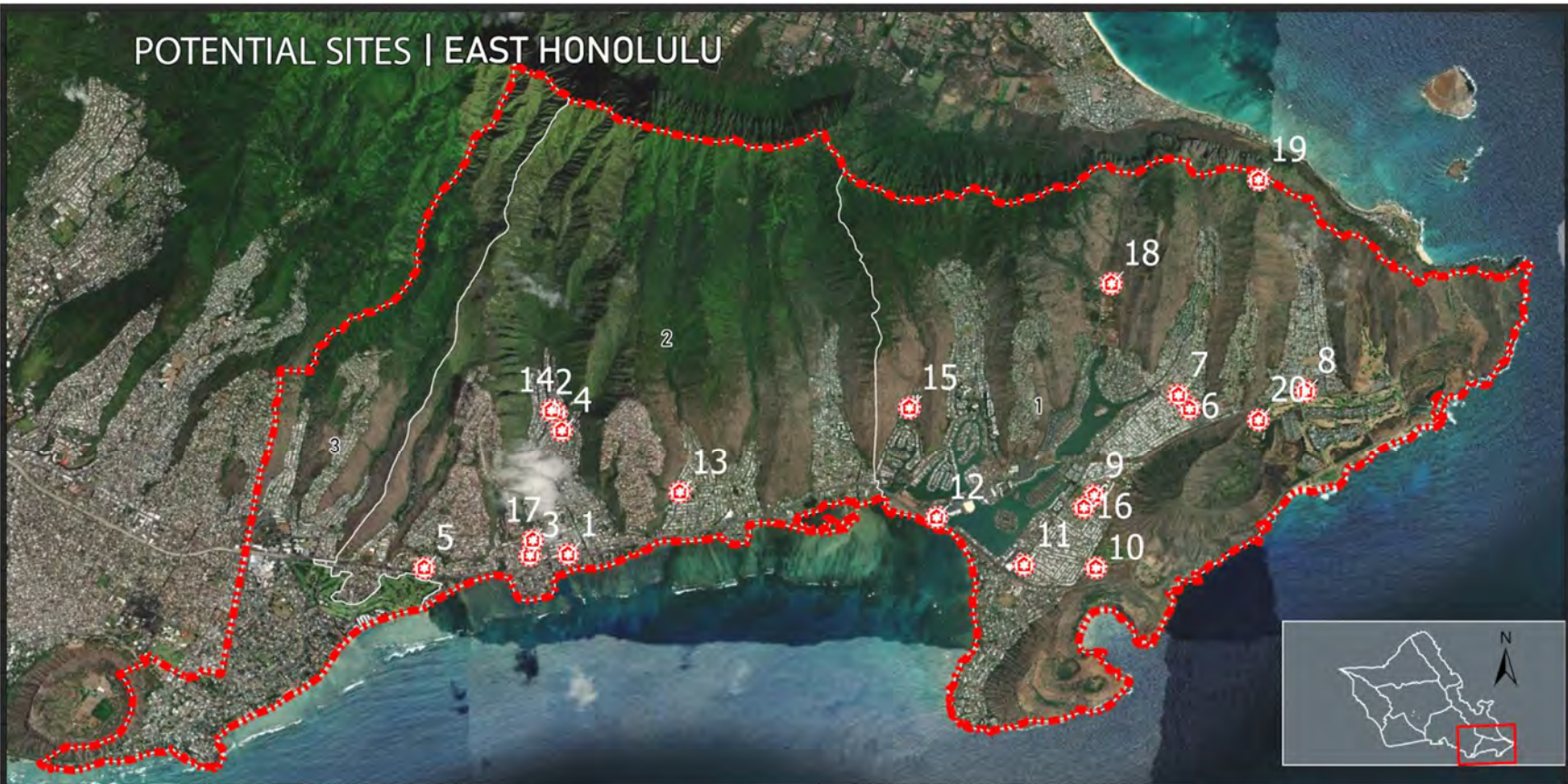

LEGEND

- East Honolulu Boundary
- Potential Sites

0 0.38 0.75 1.5 Miles

NEIGHBORHOOD BOARD AREA

- 1 - HAWAII KAI
- 2 - KULI'OU'OU-KALANI IKI
- 3 - WAI'ALAE KĀHALA

EAST HONOLULU POTENTIAL HUBS

- 1 - 'Āina Haina Public Library
- 2 - Waiupe Valley Neighborhood Park
- 3 - 'Āina Haina Community Park
- 4 - Former Waiupe Elementary School site
- 5 - Wai'alae Iki Park
- 6 - Kamilo'iki Elementary School
- 7 - Kamilo'iki Community Park
- 8 - Kalama Valley Center
- 9 - Kaiser High School
- 10 - Koko Head District Park
- 11 - Hawai'i Kai Public Library
- 12 - Kaiser Permanente Clinic
- 13 - Niu Valley Middle
- 14 - Waiupe Valley Neighborhood Park
- 15 - Hawai'i Kai Retirement Center
- 16 - Lunalilo Home
- 17 - 'Āina Haina Elementary
- 18 - Aloha 'Āina 'O Kamilo Nui Nursery
- 19 - Winners' Camp
- 20 - Koko Head Botanical Gardens

MAP DESCRIPTION

The community support map shows the level of community support in different neighborhoods for establishing a community resilience hub. Support levels are based on the overall percentage of support calculated from the island-wide survey conducted in 2022, and mapped based on corresponding neighborhood board boundaries.

HAZARDOUS SITES | EAST HONOLULU

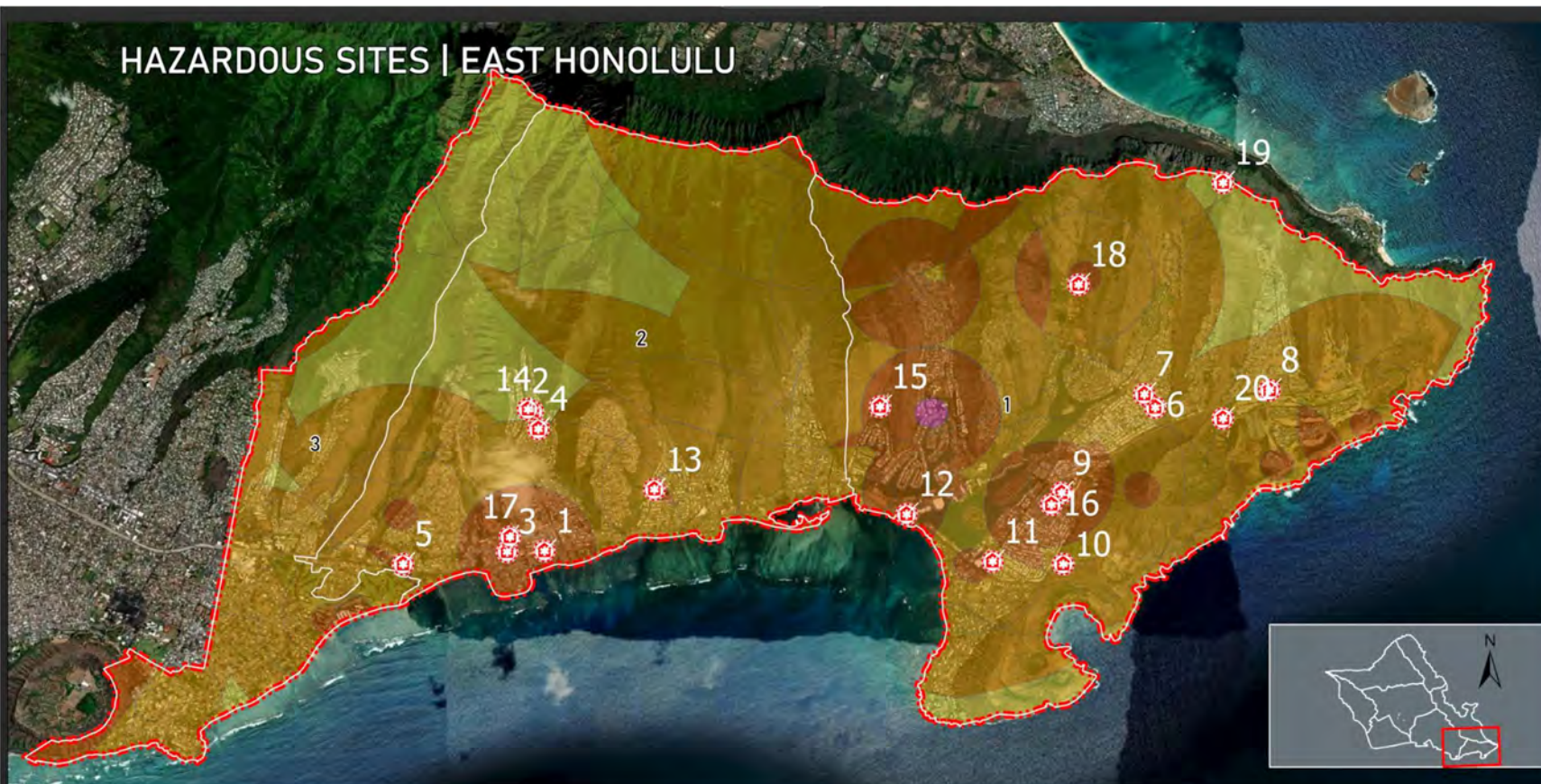

LEGEND

Suitability



East Honolulu Boundary

Potential Sites

NEIGHBORHOOD BOARD AREA

- 1 - HAWAII KAI
- 2 - KULI'OU'OU-KALANI IKI
- 3 - WAI'ALAE KĀHALA



EAST HONOLULU POTENTIAL HUBS

- 1 - 'Āina Haina Public Library
- 2 - Waiupe Valley Neighborhood Park
- 3 - 'Āina Haina Community Park
- 4 - Former Waiupe Elementary School site
- 5 - Wai'ālae Iki Park
- 6 - Kamilo'iki Elementary School
- 7 - Kamilo'iki Community Park
- 8 - Kalama Valley Center
- 9 - Kaiser High School
- 10 - Koko Head District Park
- 11 - Hawai'i Kai Public Library
- 12 - Kaiser Permanente Clinic
- 13 - Niu Valley Middle
- 14 - Waiupe Valley Neighborhood Park
- 15 - Hawai'i Kai Retirement Center
- 16 - Lunalilo Home
- 17 - 'Āina Haina Elementary
- 18 - Aloha 'Āina 'O Kamilo Nui Nursery
- 19 - Winners' Camp
- 20 - Koko Head Botanical Gardens

MAP DESCRIPTION

The Hazardous Sites map considers proximity to superfunds, brownfields, and Resource Conservation and Recovery Act Information (RCRAInfo) sites. These sites are considered hazardous due to different kinds of contamination. Studies by Mascarenhas et al (2021) and Lodge et al (2020) found residents may experience more impacts living within 1.8 miles from a superfund and 0.12 miles from brownfield or RCRAInfo sites. Areas closer to a hazardous site were given lower suitability scores than areas farther from the sites.

TRANSPORTATION ACCESSIBILITY | EAST HONOLULU

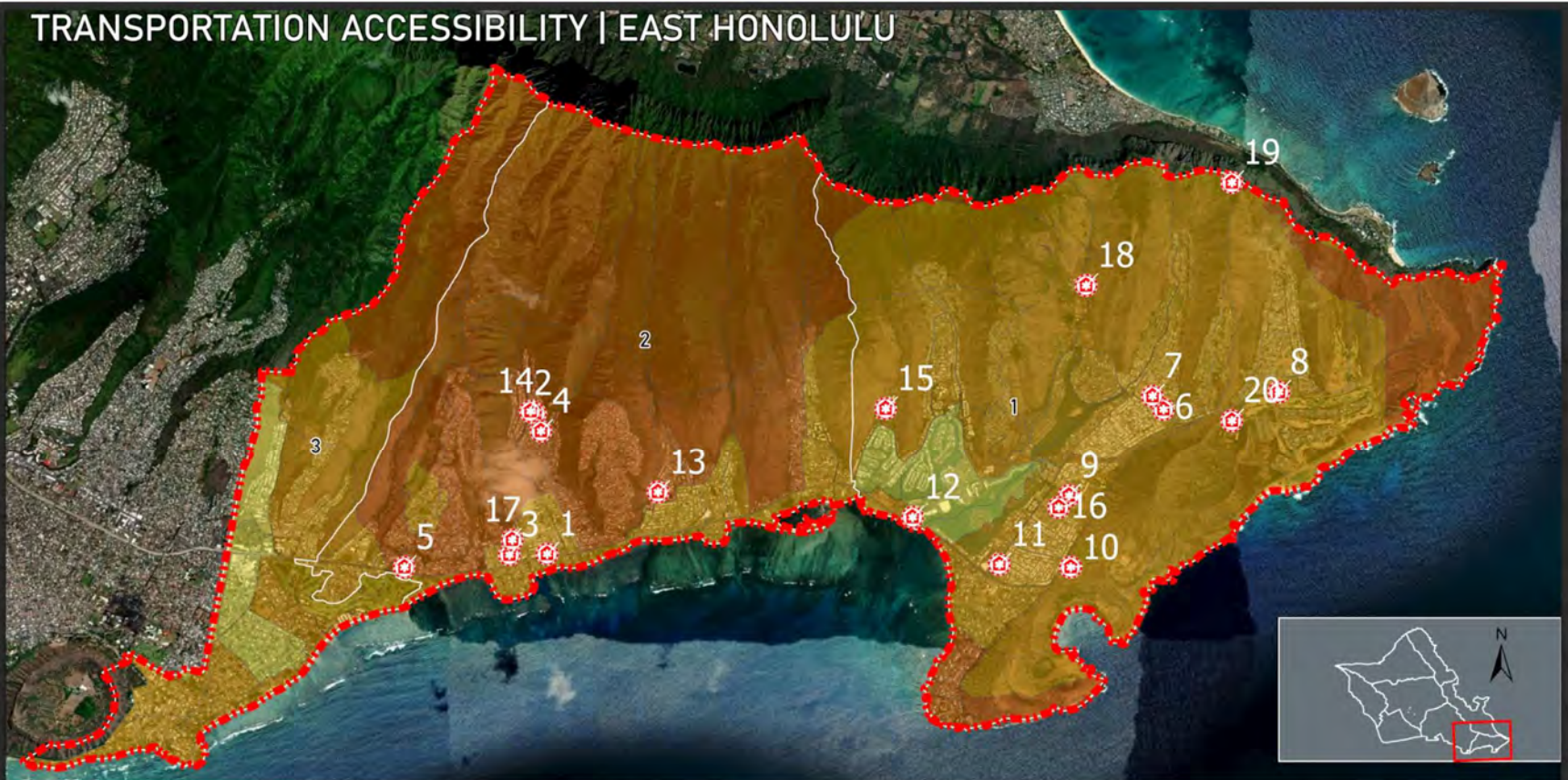

LEGEND

Suitability



- East Honolulu Boundary
- Potential Sites

NEIGHBORHOOD BOARD AREA

- 1 - HAWAII KAI
- 2 - KULI'OU'OU-KALANI IKI
- 3 - WAI'ALAE KĀHALA

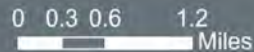

EAST HONOLULU POTENTIAL HUBS

- 1 - 'Āina Haina Public Library
- 2 - Wailupe Valley Neighborhood Park
- 3 - 'Āina Haina Community Park
- 4 - Former Wailupe Elementary School site
- 5 - Wa'ialae Iki Park
- 6 - Kamilo'iki Elementary School
- 7 - Kamilo'iki Community Park
- 8 - Kalama Valley Center
- 9 - Kaiser High School
- 10 - Koko Head District Park
- 11 - Hawai'i Kai Public Library
- 12 - Kaiser Permanente Clinic
- 13 - Niu Valley Middle
- 14 - Wailupe Valley Neighborhood Park
- 15 - Hawai'i Kai Retirement Center
- 16 - Lunalilo Home
- 17 - 'Āina Haina Elementary
- 18 - Aloha 'Āina 'O Kamilo Nui Nursery
- 19 - Winners' Camp
- 20 - Koko Head Botanical Gardens

MAP DESCRIPTION

The transportation accessibility map shows how accessible transportation facilities are in an area. It analyzes intersection density, bus stop density, compact neighborhood rating, and population density. The areas with higher intersection and bus stop density and a higher compact neighborhood were rated as having better accessibility during or after disaster events.

SOCIAL VULNERABILITY | EAST HONOLULU



LEGEND

Suitability



- East Honolulu Boundary
- Potential Sites

NEIGHBORHOOD BOARD AREA

- 1 - HAWAII KAI
- 2 - KULI'OU'OU-KALANI IKI
- 3 - WAI'ALAE KĀHALA

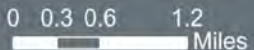

EAST HONOLULU POTENTIAL HUBS

- 1 - 'Āina Haina Public Library
- 2 - Waiupe Valley Neighborhood Park
- 3 - 'Āina Haina Community Park
- 4 - Former Waiupe Elementary School site
- 5 - Wai'ālae Iki Park
- 6 - Kamilo'iki Elementary School
- 7 - Kamilo'iki Community Park
- 8 - Kalama Valley Center
- 9 - Kaiser High School
- 10 - Koko Head District Park
- 11 - Hawai'i Kai Public Library
- 12 - Kaiser Permanente Clinic
- 13 - Niu Valley Middle
- 14 - Waiupe Valley Neighborhood Park
- 15 - Hawai'i Kai Retirement Center
- 16 - Lunalilo Home
- 17 - 'Āina Haina Elementary
- 18 - Aloha 'Āina 'O Kamilo Nui Nursery
- 19 - Winners' Camp
- 20 - Koko Head Botanical Gardens

MAP DESCRIPTION

The social vulnerability map helps identify communities across O'ahu that may need support before, during or after disaster events. It is based on the social vulnerability index (SVI) prepared by the Center for Disease Control and Prevention (CDC) against the U.S. census tracts. SVI ranking uses 16 census variables, including unemployment, minority status, and disability, at the census tract level.

Note: The dataset used for this map lacked information for some areas within the planning area. As a result, there is no corresponding suitability ranking for these areas.

PROXIMITY TO CRITICAL INFRASTRUCTURE | EAST HONOLULU

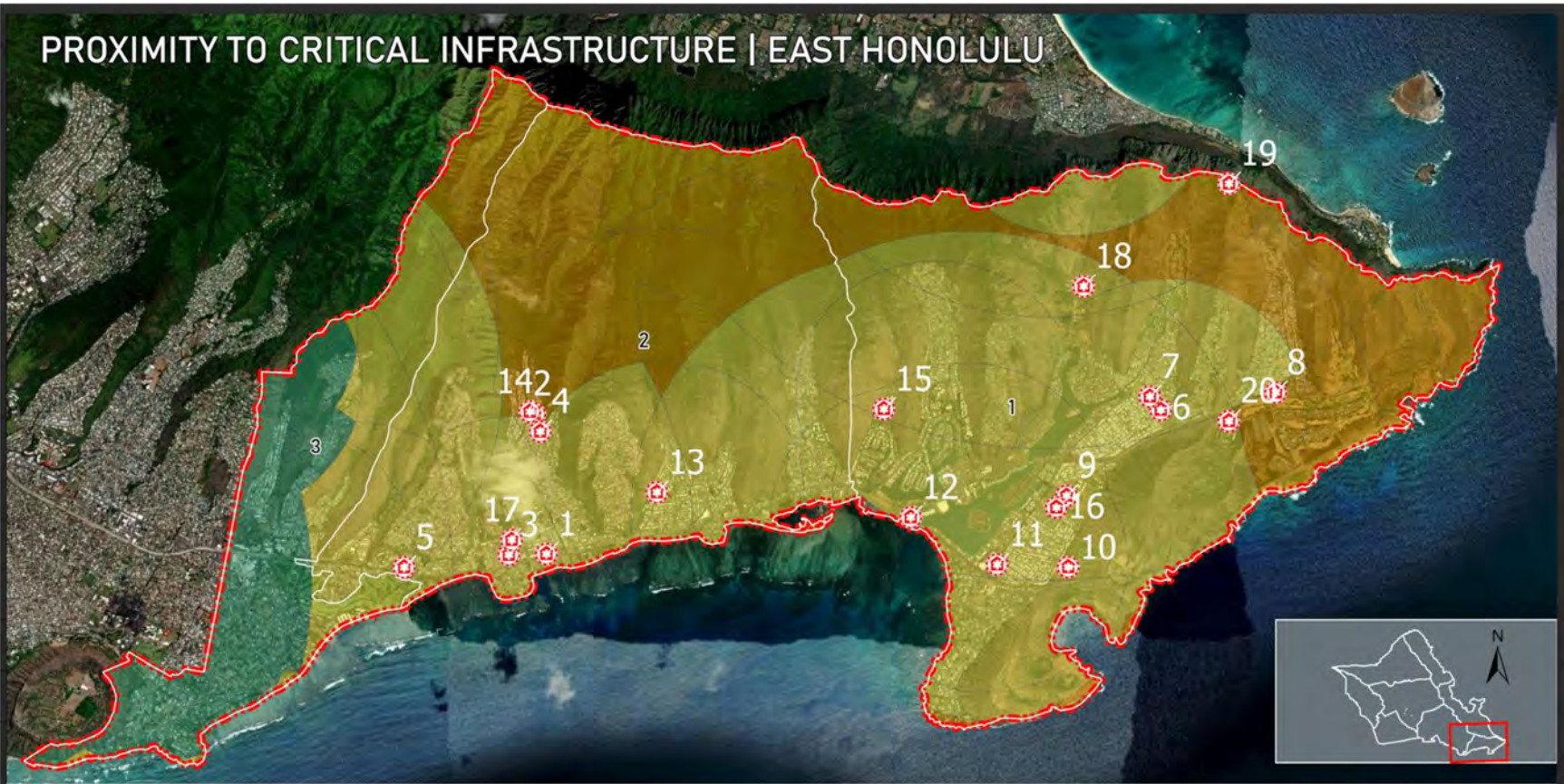

LEGEND

Suitability



- East Honolulu Boundary
- Potential Sites

NEIGHBORHOOD BOARD AREA

- 1 - HAWAI'I KAI
- 2 - KULI'OU'OU-KALANI IKI
- 3 - WAI'ALAE KĀHALA

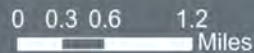

EAST HONOLULU POTENTIAL HUBS

- 1 - 'Āina Haina Public Library
- 2 - Wailupe Valley Neighborhood Park
- 3 - 'Āina Haina Community Park
- 4 - Former Wailupe Elementary School site
- 5 - Wai'alae Iki Park
- 6 - Kamilo'iki Elementary School
- 7 - Kamilo'iki Community Park
- 8 - Kalama Valley Center
- 9 - Kaiser High School
- 10 - Koko Head District Park
- 11 - Hawai'i Kai Public Library
- 12 - Kaiser Permanente Clinic
- 13 - Niu Valley Middle
- 14 - Wailupe Valley Neighborhood Park
- 15 - Hawai'i Kai Retirement Center
- 16 - Lunalilo Home
- 17 - 'Āina Haina Elementary
- 18 - Aloha 'Āina 'O Kamilo Nui Nursery
- 19 - Winners' Camp
- 20 - Koko Head Botanical Gardens

MAP DESCRIPTION

The proximity to critical infrastructure map considers four critical infrastructure components required for a community resilience hub including emergency medical facilities, emergency evacuation shelter, disaster response facilities and food production center. The map shows the composite result of the suitability based on how far or close an area is located to these infrastructure facilities.

HAZARD VULNERABILITY | EAST HONOLULU



LEGEND

Suitability



- East Honolulu Boundary
- Potential Sites

NEIGHBORHOOD BOARD AREA

- 1 - HAWAII KAI
- 2 - KULI'OU'OU-KALANI IKI
- 3 - WAI'ALAE KĀHALA

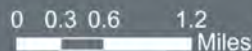

EAST HONOLULU POTENTIAL HUBS

- 1 - 'Āina Haina Public Library
- 2 - Wailupe Valley Neighborhood Park
- 3 - 'Āina Haina Community Park
- 4 - Former Wailupe Elementary School site
- 5 - Wa'ialae Iki Park
- 6 - Kamilo'iki Elementary School
- 7 - Kamilo'iki Community Park
- 8 - Kalama Valley Center
- 9 - Kaiser High School
- 10 - Koko Head District Park
- 11 - Hawai'i Kai Public Library
- 12 - Kaiser Permanente Clinic
- 13 - Niu Valley Middle
- 14 - Wailupe Valley Neighborhood Park
- 15 - Hawai'i Kai Retirement Center
- 16 - Lunaillo Home
- 17 - 'Āina Haina Elementary
- 18 - Aloha 'Āina 'O Kamilo Nui Nursery
- 19 - Winners' Camp
- 20 - Koko Head Botanical Gardens

MAP DESCRIPTION

The hazard vulnerability map shows an area's risk to different natural hazards. It analyzes risk created by four natural hazards affecting O'ahu including flooding, sea level rise, tsunami and hurricane to create a combined overall vulnerability ranking. Generally, areas with a higher amount of hazard exposure have a lower suitability rating and areas with less exposure are ranked as more suitable.

COMMUNITY SUPPORT | EAST HONOLULU

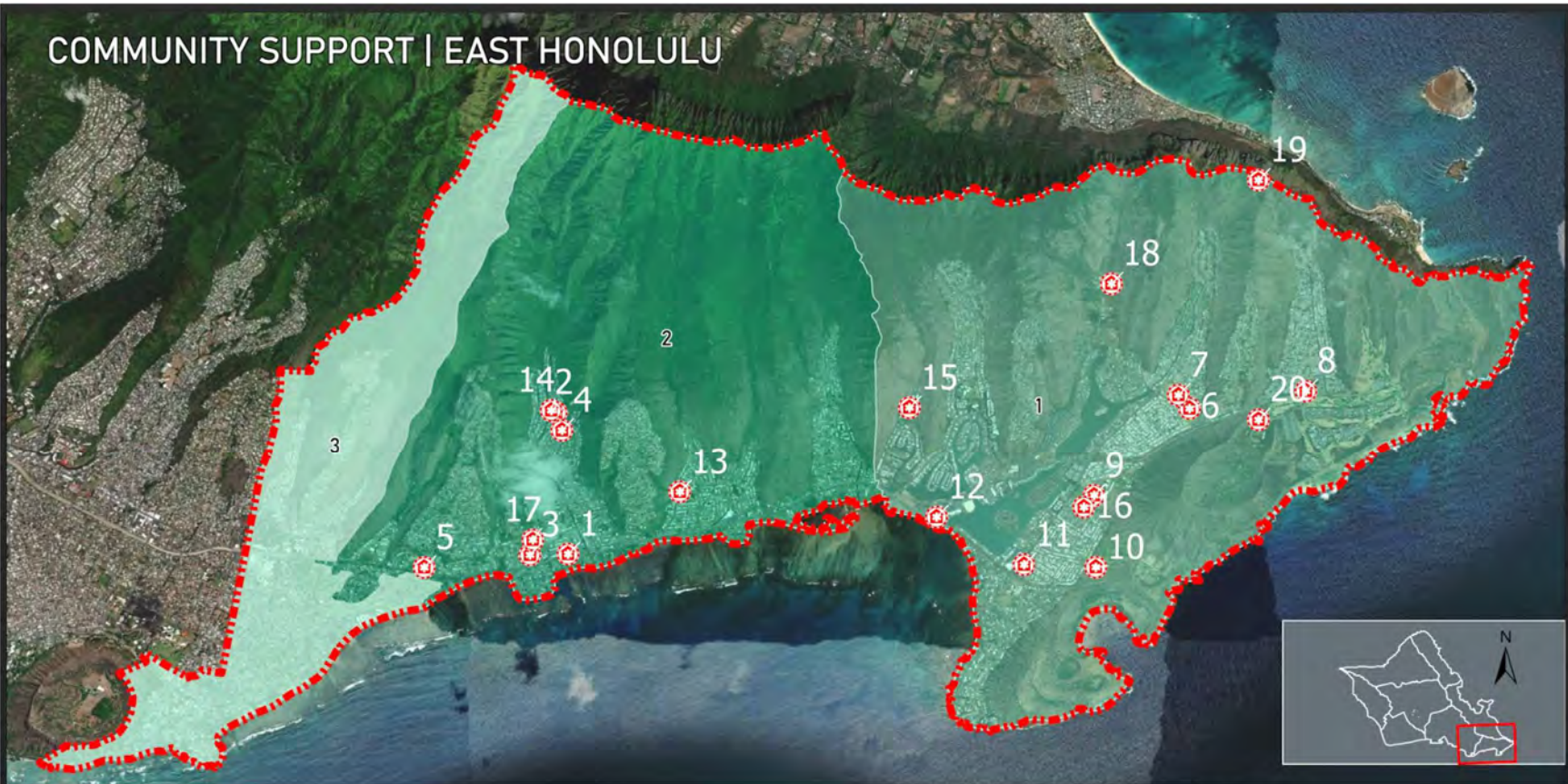

LEGEND



- East Honolulu Boundary
- Potential Sites

NEIGHBORHOOD BOARD AREA

- 1 - HAWAII KAI
- 2 - KULI'OU'OU-KALANI IKI
- 3 - WAI'ALAE KĀHALA

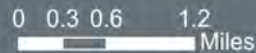

EAST HONOLULU POTENTIAL HUBS

- 1 - 'Āina Haina Public Library
- 2 - Wailupe Valley Neighborhood Park
- 3 - 'Āina Haina Community Park
- 4 - Former Wailupe Elementary School site
- 5 - Wa'ialae Iki Park
- 6 - Kamilo'iki Elementary School
- 7 - Kamilo'iki Community Park
- 8 - Kalama Valley Center
- 9 - Kaiser High School
- 10 - Koko Head District Park
- 11 - Hawai'i Kai Public Library
- 12 - Kaiser Permanente Clinic
- 13 - Niu Valley Middle
- 14 - Wailupe Valley Neighborhood Park
- 15 - Hawai'i Kai Retirement Center
- 16 - Lunaliilo Home
- 17 - 'Āina Haina Elementary
- 18 - Aloha 'Āina 'O Kamilo Nui Nursery
- 19 - Winners' Camp
- 20 - Koko Head Botanical Gardens

MAP DESCRIPTION

The community support map shows the level of community support in different neighborhoods for establishing a community resilience hub. Support levels are based on the overall percentage of support calculated from the island-wide survey conducted in 2022, and mapped based on corresponding neighborhood board boundaries.

Wai‘anae



POTENTIAL HUBS

- 1 - Our Lady of Kea'au
- 2 - former Makaha Valley Resort
- 3 - Mākaha Community Park
- 4 - Mākaha Elementary School
- 5 - Mākaha Cornet Building
- 6 - Waī'anae Driver Licensing Center
- 7- Waī'anae Neighborhood Place
- 8 - Kaupuni Neighborhood Park
- 9 - Leihoku Elementary School
- 10 - Kahumana Farms
- 11 - Waī'anae Shopping Mall
- 12 - Waī'anae Coast Comprehensive Health Center
- 13 - Mā'ili Elementary School
- 14 - Community Learning Center at Mā'ili
- 15 - Nanaikeola Clinic
- 16 - Pu'u Haleakalā Recreation Center
- 17 - Nānākuli High and Intermediate School
- 18 - Nānākuli Elementary School
- 19 - Lyman Ranch
- 20 - Nānākuli Longs Drugs
- 21 - The Cultural Learning Center at Ka'ala

NEIGHBORHOOD BOARD AREA

- 24 - WAI'ANAЕ COAST
- 36 - NĀNĀKULI-MĀILI

LEGEND

-  Waī'anae Boundary
-  Potential Sites



POTENTIAL SITES | WAI'ANAЕ



ACTION 15
COMMUNITY RESILIENCE HUB

Resilience Office
Office of climate change, Sustainability and Resiliency



Earthstar Geographics

HAZARDOUS SITES | WAI'ANAE

POTENTIAL HUBS

- 1 - Our Lady of Kea'au
- 2 - former Makaha Valley Resort
- 3 - Mākaha Community Park
- 4 - Mākaha Elementary School
- 5 - Mākaha Cornet Building
- 6 - Wai'anae Driver Licensing Center
- 7 - Wai'anae Neighborhood Place
- 8 - Kaupuni Neighborhood Park
- 9 - Leihoku Elementary School
- 10 - Kahumana Farms
- 11 - Wai'anae Shopping Mall
- 12 - Wai'anae Coast Comprehensive Health Center
- 13 - Mā'ili Elementary School
- 14 - Community Learning Center at Mā'ili
- 15 - Nanaikeola Clinic
- 16 - Pu'u Haleakalā Recreation Center
- 17 - Nānākuli High and Intermediate School
- 18 - Nānākuli Elementary School
- 19 - Lyman Ranch
- 20 - Nānākuli Longs Drugs
- 21 - The Cultural Learning Center at Ka'ala

NEIGHBORHOOD BOARD AREA

- 24 - WAI'ANAE COAST
- 36 - NĀNĀKULI-MĀILI

LEGEND

Suitability



- Wai'anae Boundary
- Potential Sites



MAP DESCRIPTION
 The Hazardous Sites map considers proximity to superfunds, brownfields, and Resource Conservation and Recovery Act Information (RCRAInfo) sites. These sites are considered hazardous due to different kinds of contamination. Studies by Mascarenhas et al (2021) and Lodge et al (2020) found residents may experience more impacts living within 1.8 miles from a superfund and 0.12 miles from brownfield or RCRAInfo sites. Areas closer to a hazardous site were given lower suitability scores than areas farther from the sites.



MapSource: Mapping Hawaii, Inc.

TRANSPORTATION ACCESSIBILITY | WAI'ANA'E

POTENTIAL HUBS

- 1 - Our Lady of Kea'au
- 2 - former Makaha Valley Resort
- 3 - Mākaha Community Park
- 4 - Mākaha Elementary School
- 5 - Mākaha Cornet Building
- 6 - Wai'anāe Driver Licensing Center
- 7 - Wai'anāe Neighborhood Place
- 8 - Kaupuni Neighborhood Park
- 9 - Leihoku Elementary School
- 10 - Kahumana Farms
- 11 - Wai'anāe Shopping Mall
- 12 - Wai'anāe Coast Comprehensive Health Center
- 13 - Mā'ili Elementary School
- 14 - Community Learning Center at Mā'ili
- 15 - Nanaikeola Clinic
- 16 - Pu'u Haleakalā Recreation Center
- 17 - Nānākuli High and Intermediate School
- 18 - Nānākuli Elementary School
- 19 - Lyman Ranch
- 20 - Nānākuli Longs Drugs
- 21 - The Cultural Learning Center at Ka'ala

NEIGHBORHOOD BOARD AREA

- 24 - WAI'ANA'E COAST
- 36 - NĀNĀKULI-MĀ'ILI

LEGEND

Suitability



- Wai'anāe Boundary
- Potential Sites

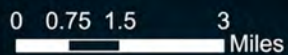

MAP DESCRIPTION

The transportation accessibility map shows how accessible transportation facilities are in an area. It analyzes intersection density, bus stop density, compact neighborhood rating, and population density. The areas with higher intersection and bus stop density and a higher compact neighborhood were rated as having better accessibility during or after disaster events.



Map data: Esri, DeLorme, NAVTEQ, Swisstopo, USGS, AeroGRID, IGN, Esri, Mapbox, Swisstopo, Bing, Microsoft, © 2014

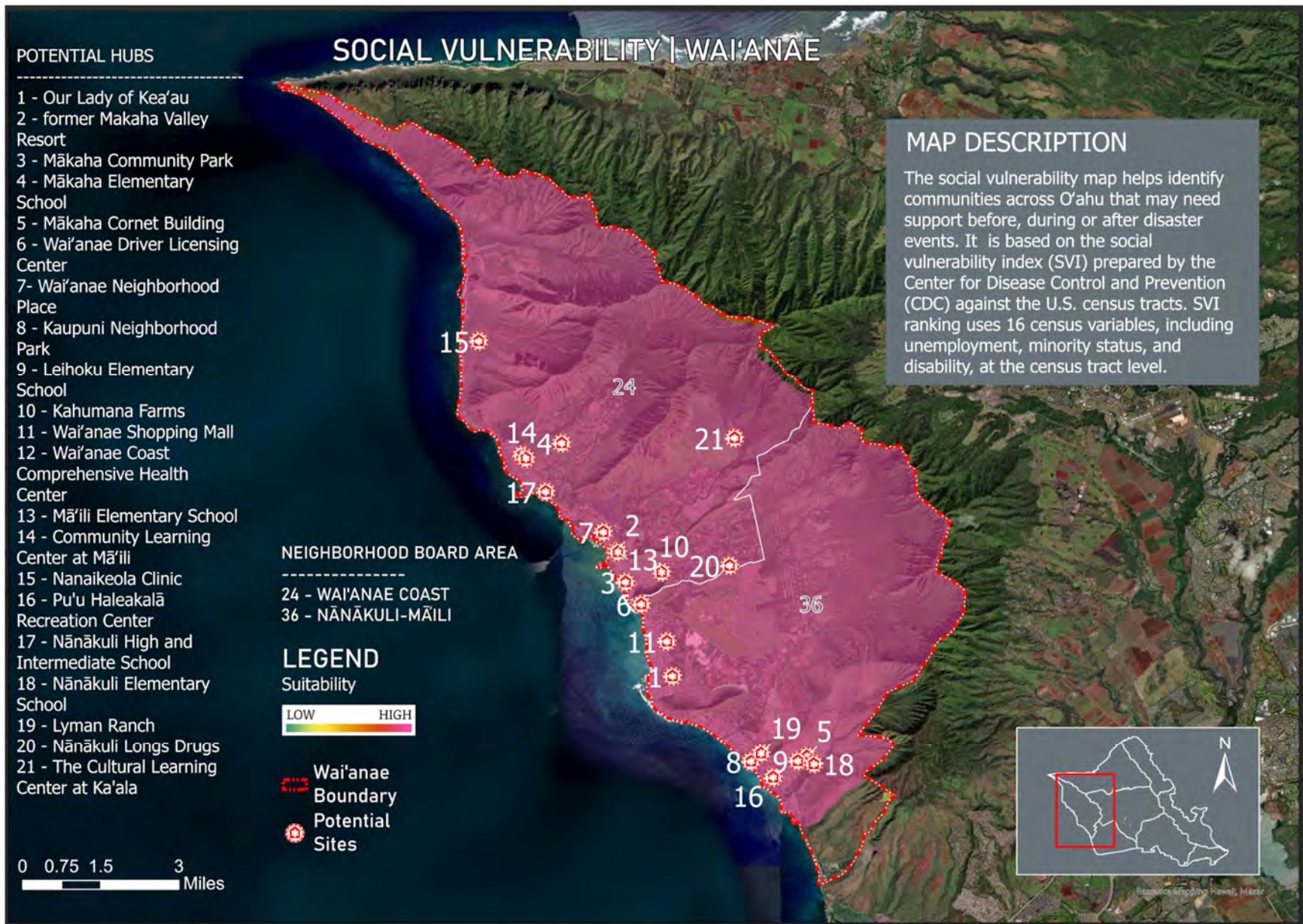

Note: The dataset used for this map lacked information for some areas within the planning area. As a result, there is no corresponding suitability ranking for these areas.

PROXIMITY TO CRITICAL INFRASTRUCTURE | WAI'ANAE

POTENTIAL HUBS

- 1 - Our Lady of Kea'au
- 2 - former Makaha Valley Resort
- 3 - Mākaha Community Park
- 4 - Mākaha Elementary School
- 5 - Mākaha Cornet Building
- 6 - Wai'anae Driver Licensing Center
- 7 - Wai'anae Neighborhood Place
- 8 - Kaupuni Neighborhood Park
- 9 - Leihoku Elementary School
- 10 - Kahumana Farms
- 11 - Wai'anae Shopping Mall
- 12 - Wai'anae Coast Comprehensive Health Center
- 13 - Mā'ili Elementary School
- 14 - Community Learning Center at Mā'ili
- 15 - Nanaikeola Clinic
- 16 - Pu'u Haleakalā Recreation Center
- 17 - Nānākuli High and Intermediate School
- 18 - Nānākuli Elementary School
- 19 - Lyman Ranch
- 20 - Nānākuli Longs Drugs
- 21 - The Cultural Learning Center at Ka'ala



NEIGHBORHOOD BOARD AREA

- 24 - WAI'ANAE COAST
- 36 - NĀNĀKULI-MĀILI

LEGEND

Suitability



-  Wai'anae Boundary
-  Potential Sites



MAP DESCRIPTION

The proximity to critical infrastructure map considers four critical infrastructure components required for a community resilience hub including emergency medical facilities, emergency evacuation shelter, disaster response facilities and food production center. The map shows the composite result of the suitability based on how far or close an area is located to these infrastructure facilities.



Resource Mapping Hawaii, Inc.

HAZARD VULNERABILITY | WAI'ANAE

POTENTIAL HUBS

- 1 - Our Lady of Kea'au
- 2 - former Makaha Valley Resort
- 3 - Mākaha Community Park
- 4 - Mākaha Elementary School
- 5 - Mākaha Cornet Building
- 6 - Wai'anae Driver Licensing Center
- 7 - Wai'anae Neighborhood Place
- 8 - Kaupuni Neighborhood Park
- 9 - Leihoku Elementary School
- 10 - Kahumana Farms
- 11 - Wai'anae Shopping Mall
- 12 - Wai'anae Coast Comprehensive Health Center
- 13 - Mā'ili Elementary School
- 14 - Community Learning Center at Mā'ili
- 15 - Nanaikeola Clinic
- 16 - Pu'u Haleakalā Recreation Center
- 17 - Nānākuli High and Intermediate School
- 18 - Nānākuli Elementary School
- 19 - Lyman Ranch
- 20 - Nānākuli Longs Drugs
- 21 - The Cultural Learning Center at Ka'ala

NEIGHBORHOOD BOARD AREA

- 24 - WAI'ANAE COAST
- 36 - NĀNĀKULI-MĀILI

LEGEND

Suitability



- Wai'anae Boundary
- Potential Sites

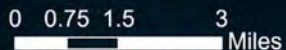

MAP DESCRIPTION

The hazard vulnerability map shows an area's risk to different natural hazards. It analyzes risk created by four natural hazards affecting O'ahu including flooding, sea level rise, tsunami and hurricane to create a combined overall vulnerability ranking. Generally, areas with a higher amount of hazard exposure have a lower suitability rating and areas with less exposure are ranked as more suitable.



© 2014 Geogrp/MS

COMMUNITY SUPPORT | WAI'ANAE

POTENTIAL HUBS

- 1 - Our Lady of Kea'au
- 2 - former Makaha Valley Resort
- 3 - Mākaha Community Park
- 4 - Mākaha Elementary School
- 5 - Mākaha Cornet Building
- 6 - Wai'anae Driver Licensing Center
- 7- Wai'anae Neighborhood Place
- 8 - Kaupuni Neighborhood Park
- 9 - Leihoku Elementary School
- 10 - Kahumana Farms
- 11 - Wai'anae Shopping Mall
- 12 - Wai'anae Coast Comprehensive Health Center
- 13 - Mā'ili Elementary School
- 14 - Community Learning Center at Mā'ili
- 15 - Nanaikeola Clinic
- 16 - Pu'u Haleakalā Recreation Center
- 17 - Nānākuli High and Intermediate School
- 18 - Nānākuli Elementary School
- 19 - Lyman Ranch
- 20 - Nānākuli Longs Drugs
- 21 - The Cultural Learning Center at Ka'ala

NEIGHBORHOOD BOARD AREA

- 24 - WAI'ANAE COAST
- 36 - NĀNĀKULI-MĀ'ILI

LEGEND

Suitability



- Wai'anae Boundary
- Potential Sites



MAP DESCRIPTION

The community support map shows the level of community support in different neighborhoods for establishing a community resilience hub. Support levels are based on the overall percentage of support calculated from the island-wide survey conducted in 2022, and mapped based on corresponding neighborhood board boundaries.



© 2023 Esri. All rights reserved. Esri, the Esri logo, and the "The Map of Life" logo are either registered trademarks or trademarks of Esri in the United States and/or other countries.

North Shore

POTENTIAL SITES | NORTH SHORE

ACTION 15
COMMUNITY RESILIENCE HUB

UNIVERSITY of HAWAII
KAPĪOLANI
COMMUNITY COLLEGE

UNIVERSITY of HAWAII
MANOA

Resilience
Office
Office of climate change, sustainability and readiness

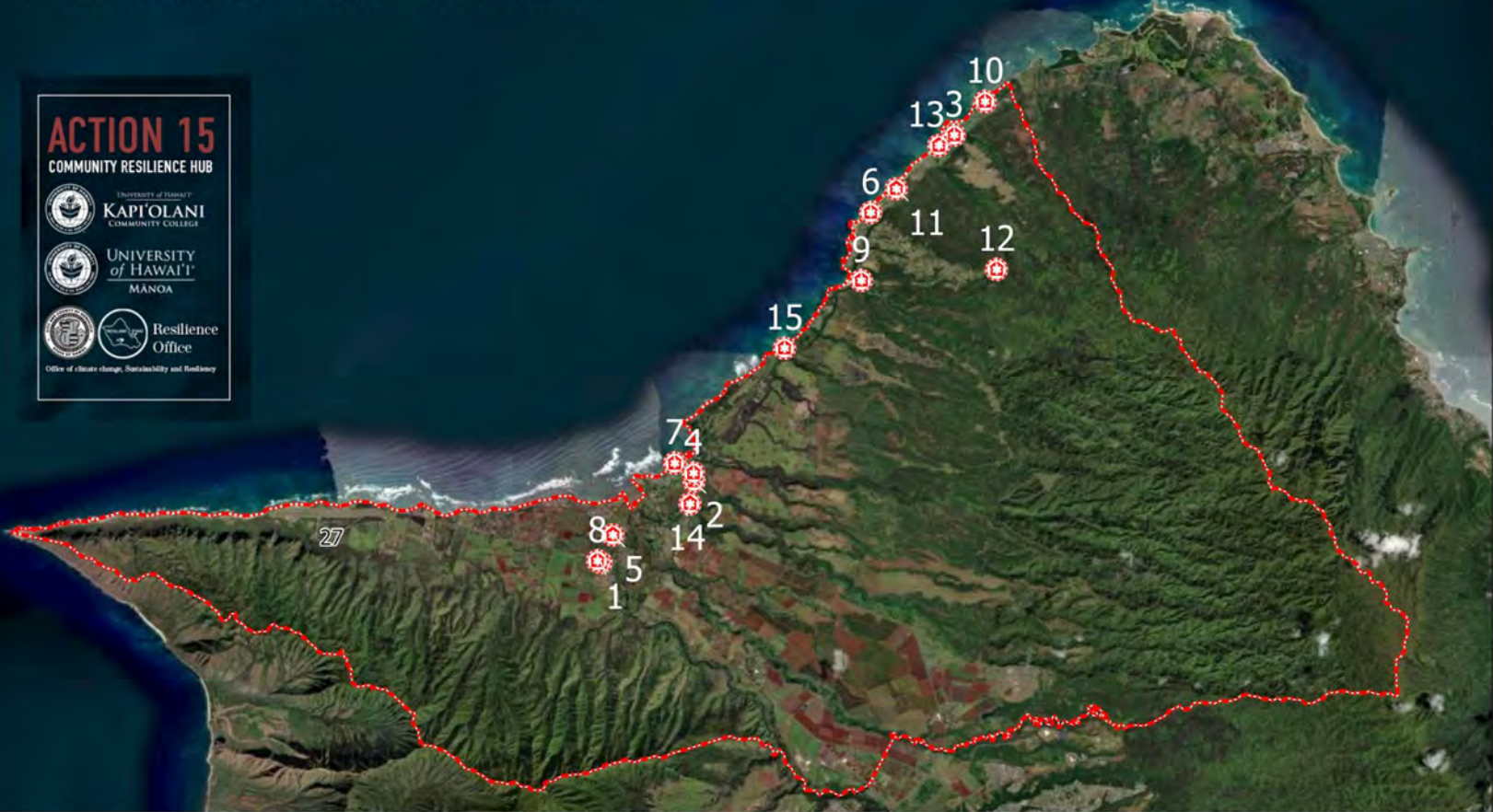

LEGEND

- NorthShore Boundary
- Potential Sites

NEIGHBORHOOD BOARD AREA

27 - NORTH SHORE

NORTH SHORE POTENTIAL HUBS

- 1 - Waialua High and Intermediate School
- 2 - Waialua Courthouse
- 3 - Sunset Beach Elementary School
- 4 - Queen's Health Care Center
- 5 - Old Sugar Mill
- 6 - Sunset Beach Recreation Center
- 7 - John K Kalili Surf Center

- 8 - Waialua United Church of Christ
- 9 - Waimea Valley
- 10 - Waile'e Agriculture
- 11 - Shark's Cove Mauka/Sunset Beach Neighborhood Park
- 12 - Scouts BSA Camp Pupukea
- 13 - Sunset Beach Park
- 14 - Waialua Community Association
- 15 - Kawaihoa area (Monsanto Land and Windmill farm)



0 0.5 1 2 3
Miles

HAZARDOUS SITES | NORTH SHORE

MAP DESCRIPTION

The Hazardous Sites map considers proximity to superfunds, brownfields, and Resource Conservation and Recovery Act Information (RCRAInfo) sites. These sites are considered hazardous due to different kinds of contamination. Studies by Mascarenhas et al (2021) and Lodge et al (2020) found residents may experience more impacts living within 1.8 miles from a superfund and 0.12 miles from brownfield or RCRAInfo sites. Areas closer to a hazardous site were given lower suitability scores than areas farther from the sites.



0 0.5 1 2 3 Miles

LEGEND

Suitability



NorthShore Boundary

Potential Sites

NORTH SHORE POTENTIAL HUBS

- 1 - Waialua High and Intermediate School
- 2 - Waialua Courthouse
- 3 - Sunset Beach Elementary School
- 4 - Queen's Health Care Center
- 5 - Old Sugar Mill
- 6 - Sunset Beach Recreation Center
- 7 - John K Kalili Surf Center

Potential Sites

- 8 - Waialua United Church of Christ
- 9 - Waimea Valley
- 10 - Waile'e Agriculture
- 11 - Shark's Cove Mauka/Sunset Beach Neighborhood Park
- 12 - Scouts BSA Camp Pupukea
- 13 - Sunset Beach Park
- 14 - Waialua Community Association
- 15 - Kawaiioa area (Monsanto Land and Windmill farm)



NEIGHBORHOOD BOARD AREA

27 - NORTH SHORE

TRANSPORTATION ACCESSIBILITY | NORTH SHORE

MAP DESCRIPTION

The transportation accessibility map shows how accessible transportation facilities are in an area. It analyzes intersection density, bus stop density, compact neighborhood rating, and population density. The areas with higher intersection and bus stop density and a higher compact neighborhood were rated as having better accessibility during or after disaster events.

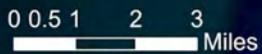

LEGEND

Suitability



NorthShore Boundary

Potential Sites

NORTH SHORE POTENTIAL HUBS

- 1 - Waialua High and Intermediate School
- 2 - Waialua Courthouse
- 3 - Sunset Beach Elementary School
- 4 - Queen's Health Care Center
- 5 - Old Sugar Mill
- 6 - Sunset Beach Recreation Center
- 7 - John K Kallii Surf Center

8 - Waialua United Church of Christ

- 9 - Waimea Valley
- 10 - Waile'e Agriculture
- 11 - Shark's Cove Mauka/Sunset Beach Neighborhood Park
- 12 - Scouts BSA Camp Pupukea
- 13 - Sunset Beach Park
- 14 - Waialua Community Association
- 15 - Kawaihoa area (Monsanto Land and Windmill farm)



NEIGHBORHOOD BOARD AREA

27 - NORTH SHORE

SOCIAL VULNERABILITY | NORTH SHORE

MAP DESCRIPTION

The social vulnerability map helps identify communities across O'ahu that may need support before, during or after disaster events. It is based on the social vulnerability index (SVI) prepared by the Center for Disease Control and Prevention (CDC) against the U.S. census tracts. SVI ranking uses 16 census variables, including unemployment, minority status, and disability, at the census tract level.



LEGEND



- NorthShore Boundary
- ★ Potential Sites

- NORTH SHORE POTENTIAL HUBS**
- 1 - Waialua High and Intermediate School
 - 2 - Waialua Courthouse
 - 3 - Sunset Beach Elementary School
 - 4 - Queen's Health Care Center
 - 5 - Old Sugar Mill
 - 6 - Sunset Beach Recreation Center
 - 7 - John K Kalili Surf Center

- 8 - Waialua United Church of Christ
- 9 - Waimea Valley
- 10 - Waile'e Agriculture
- 11 - Shark's Cove Mauka/Sunset Beach Neighborhood Park
- 12 - Scouts BSA Camp Pupukea
- 13 - Sunset Beach Park
- 14 - Waialua Community Association
- 15 - Kawaioloa area (Monsanto Land and Windmill farm)



NEIGHBORHOOD BOARD AREA

 27 - NORTH SHORE

PROXIMITY TO CRITICAL INFRASTRUCTURE | NORTH SHORE

MAP DESCRIPTION

The proximity to critical infrastructure map considers four critical infrastructure components required for a community resilience hub including emergency medical facilities, emergency evacuation shelter, disaster response facilities and food production center. The map shows the composite result of the suitability based on how far or close an area is located to these infrastructure facilities.

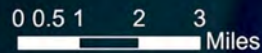

LEGEND

Suitability



- NorthShore Boundary
- Potential Sites

NORTH SHORE POTENTIAL HUBS

- 1 - Waialua High and Intermediate School
- 2 - Waialua Courthouse
- 3 - Sunset Beach Elementary School
- 4 - Queen's Health Care Center
- 5 - Old Sugar Mill
- 6 - Sunset Beach Recreation Center
- 7 - John K Kalilli Surf Center

POTENTIAL SITES

- 8 - Waialua United Church of Christ
- 9 - Waimea Valley
- 10 - Waile'e Agriculture
- 11 - Shark's Cove Mauka/Sunset Beach Neighborhood Park
- 12 - Scouts BSA Camp Pupukea
- 13 - Sunset Beach Park
- 14 - Waialua Community Association
- 15 - Kawaiiloa area (Monsanto Land and Windmill farm)



NEIGHBORHOOD BOARD AREA

27 - NORTH SHORE

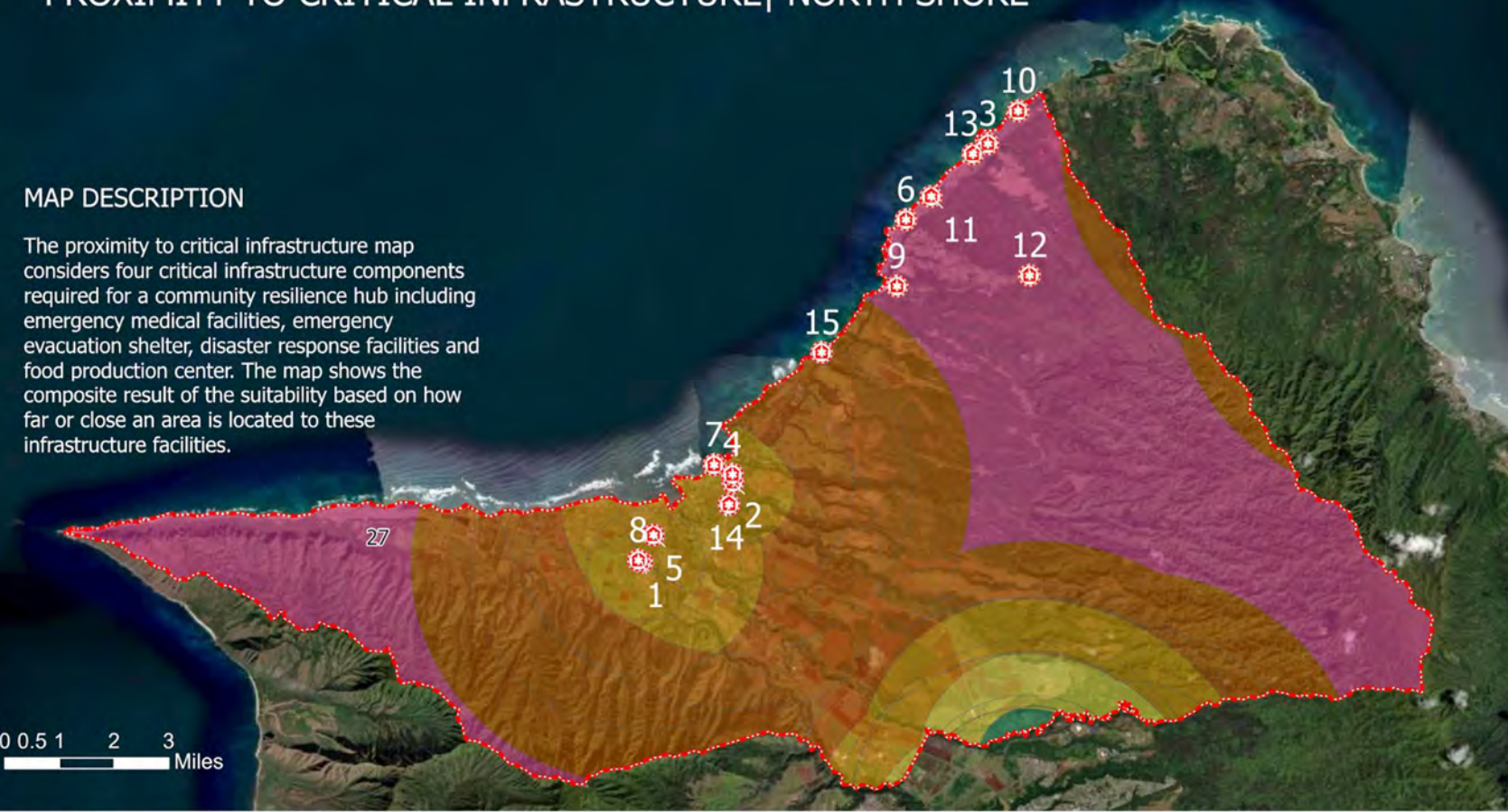

HAZARD VULNERABILITY | NORTH SHORE

MAP DESCRIPTION

The hazard vulnerability map shows an area's risk to different natural hazards. It analyzes risk created by four natural hazards affecting O'ahu including flooding, sea level rise, tsunami and hurricane to create a combined overall vulnerability ranking. Generally, areas with a higher amount of hazard exposure have a lower suitability rating and areas with less exposure are ranked as more suitable.



LEGEND

Suitability



NorthShore Boundary

Potential Sites

NORTH SHORE POTENTIAL HUBS

- 1 - Waialua High and Intermediate School
- 2 - Waialua Courthouse
- 3 - Sunset Beach Elementary School
- 4 - Queen's Health Care Center
- 5 - Old Sugar Mill
- 6 - Sunset Beach Recreation Center
- 7 - John K Kalili Surf Center

- 8 - Waialua United Church of Christ
- 9 - Waimea Valley
- 10 - Waile'e Agriculture
- 11 - Shark's Cove Mauka/Sunset Beach Neighborhood Park
- 12 - Scouts BSA Camp Pupukea
- 13 - Sunset Beach Park
- 14 - Waialua Community Association
- 15 - Kawaioloa area (Monsanto Land and Windmill farm)



NEIGHBORHOOD BOARD AREA

27 - NORTH SHORE

COMMUNITY SUPPORT | NORTH SHORE

MAP DESCRIPTION

The community support map shows the level of community support in different neighborhoods for establishing a community resilience hub. Support levels are based on the overall percentage of support calculated from the island-wide survey conducted in 2022, and mapped based on corresponding neighborhood board boundaries.

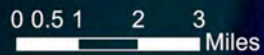

LEGEND

Suitability



- NorthShore Boundary
- Potential Sites

NORTH SHORE POTENTIAL HUBS

- 1 - Waialua High and Intermediate School
- 2 - Waialua Courthouse
- 3 - Sunset Beach Elementary School
- 4 - Queen's Health Care Center
- 5 - Old Sugar Mill
- 6 - Sunset Beach Recreation Center
- 7 - John K Kalili Surf Center

POTENTIAL SITES

- 8 - Waialua United Church of Christ
- 9 - Waimea Valley
- 10 - Waiale'a Agriculture
- 11 - Shark's Cove Mauka/Sunset Beach Neighborhood Park
- 12 - Scouts BSA Camp Pupukea
- 13 - Sunset Beach Park
- 14 - Waialua Community Association
- 15 - Kawaiioa area (Monsanto Land and Windmill farm)



NEIGHBORHOOD BOARD AREA

 27 - NORTH SHORE



Primary Urban Center

LEGEND

PUC Boundary

Potential Sites

NEIGHBORHOOD BOARD AREA

- 4 - KAIMUKI
- 5 - DIAMOND HEAD - KAPAHULU
- 6 - PALOLO
- 7 - MANOA
- 8 - MCCULLY-MOILIILI
- 9 - WAIKIKI
- 10 - MAKIKI
- 11 - ALA MOANA-TANTALUS
- 12 - NUUANU-PUNCHBOWL
- 13 - DOWNTOWN-CHINATOWN
- 14 - LILIHUA/ALEWA
- 15 - KALIHI - PALAMA
- 16 - KALIHI VALLEY
- 17 - MOANALUA
- 18 - ALIMANU-SALT LAKE
- 19 - AIRPORT
- 20 - AIEA

PUC POTENTIAL HUBS

- 1 Pearl Ridge Shopping Center
- 2 Kaka'ako Farmers Market
- 3 Neal Blaisdell Center
- 4 McKinley High School
- 5 State Department of Health
- 6 Ala Moana Center
- 7 Pawa'a Park
- 8 Kaka'ako Waterfront Park
- 9 Ala Moana Regional Park
- 10 Red Hill Elementary School
- 11 Kapahulu Community Center
- 12 Kap'olani Community College
- 13 Ala Wai Community Garden
- 14 Kaimuki Community Park
- 15 Kalākaua District Park
- 16 Kalihi Valley District Park
- 17 Lanakila District Park
- 18 Lanakila Senior Center
- 19 Kalihi-Palama Library
- 20 Bishop Museum
- 21 UH Mānoa
- 22 East West Center
- 23 Kalo Place Mini Park
- 24 Mānoa District Park
- 25 Mo'ili'ili Community Center
- 26 Stevenson Middle School
- 27 Makiki District Park
- 28 Central Union Church
- 29 Halau Ku Mana Charter School
- 30 Waikiki Community Center
- 31 St. Augustine by the Sea
- 32 Hawa'i Convention Center
- 33 Waikiki Health Center
- 34 Paki Hale
- 35 Kapaolono Community Park
- 36 Liholiho Elementary School
- 37 Kamehameha Shopping Center
- 38 Waikiki Shell Park
- 39 John A. Burns School of Medicine (JABSOM)

POTENTIAL SITES | PRIMARY URBAN CENTER

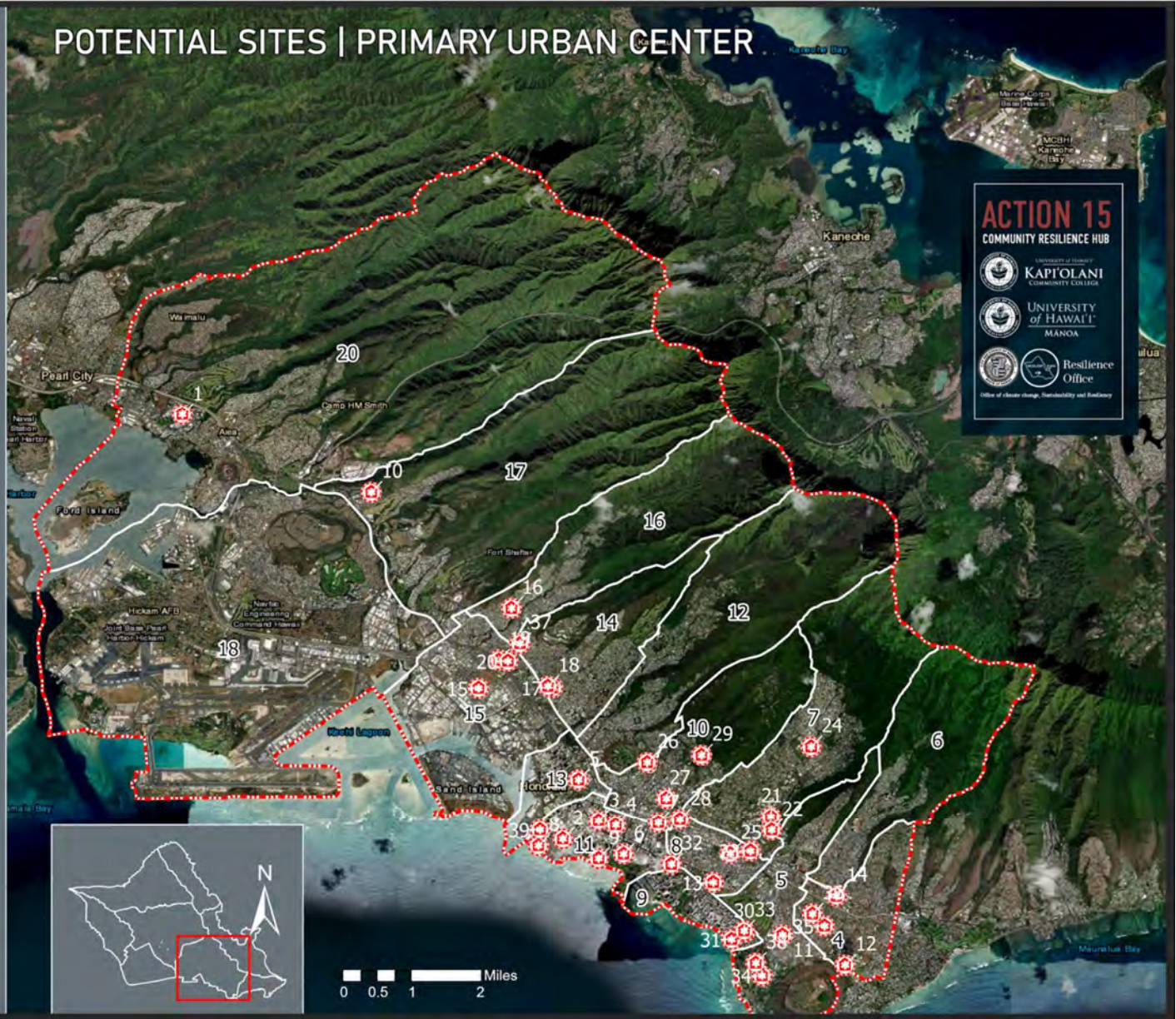

ACTION 15
COMMUNITY RESILIENCE HUB

UNIVERSITY OF HAWAII
KAPOLANI
COMMUNITY COLLEGE

UNIVERSITY OF HAWAII
MANOA

Resilience Office
Office of climate change, Sustainability and Resilience

HAZARDOUS SITES | PRIMARY URBAN CENTER

LEGEND

Suitability PUC Boundary Potential Sites

NEIGHBORHOOD BOARD AREA

- 4 - Kaimukī
- 5 - Diamond Head - Kapahulu
- 6 - Pālolo
- 7 - Mānoa
- 8 - Mccully-Mō'i'ilili
- 9 - Waikīkī
- 10 - Maikiki
- 11 - Ala Moana-Tantulus
- 12 - Nu'uanu-Punchbowl
- 13 - Downtown-Chinatown
- 14 - Liliha/Ālewa
- 15 - Kalihi - Palama
- 16 - Kalihi Valley
- 17 - Moanalua
- 18 - Alimānu-Salt Lake
- 19 - Airport
- 20 - 'Āiea

PUC POTENTIAL HUBS

- 1 Pearl Ridge Shopping Center
- 2 Kaka'ako Farmers Market
- 3 Neal Blalodell Center
- 4 McKinley High School
- 5 State Department of Health
- 6 Ala Moana Center
- 7 Pawa'a Park
- 8 Kaka'ako Waterfront Park
- 9 Ala Moana Regional Park
- 10 Red Hill Elementary School
- 11 Kapahulu Community Center
- 12 Kap'olani Community College
- 13 Ala Wai Community Garden
- 14 Kaimuki Community Park
- 15 Kalākaua District Park
- 16 Kalihi Valley District Park
- 17 Lanakila District Park
- 18 Lanakila Senior Center
- 19 Kalihi-Palama Library
- 20 Bishop Museum
- 21 UH Mānoa
- 22 East West Center
- 23 Kalo Place Mini Park
- 24 Mānoa District Park
- 25 Mō'i'ilili Community Center
- 26 Stevenson Middle School
- 27 Makiki District Park
- 28 Central Union Church
- 29 Halau Ku Mana Charter School
- 30 Waikiki Community Center
- 31 St. Augustine by the Sea
- 32 Hawai'i Convention Center
- 33 Waikiki Health Center
- 34 Pali Hale
- 35 Kapōlono Community Park
- 36 Liholiho Elementary School
- 37 Kamehameha Shopping Center
- 38 Waikiki Shell Park
- 39 John A. Burns School of Medicine (JABSOM)

MAP DESCRIPTION

The Hazardous Sites map considers proximity to superfunds, brownfields, and Resource Conservation and Recovery Act Information (RCRAInfo) sites. These sites are considered hazardous due to different kinds of contamination. Studies by Mascarenhas et al (2021) and Lodge et al (2020) found residents may experience more impacts living within 1.8 miles from a superfund and 0.12 miles from brownfield or RCRAInfo sites. Areas closer to a hazardous site were given lower suitability scores than areas farther from the sites.

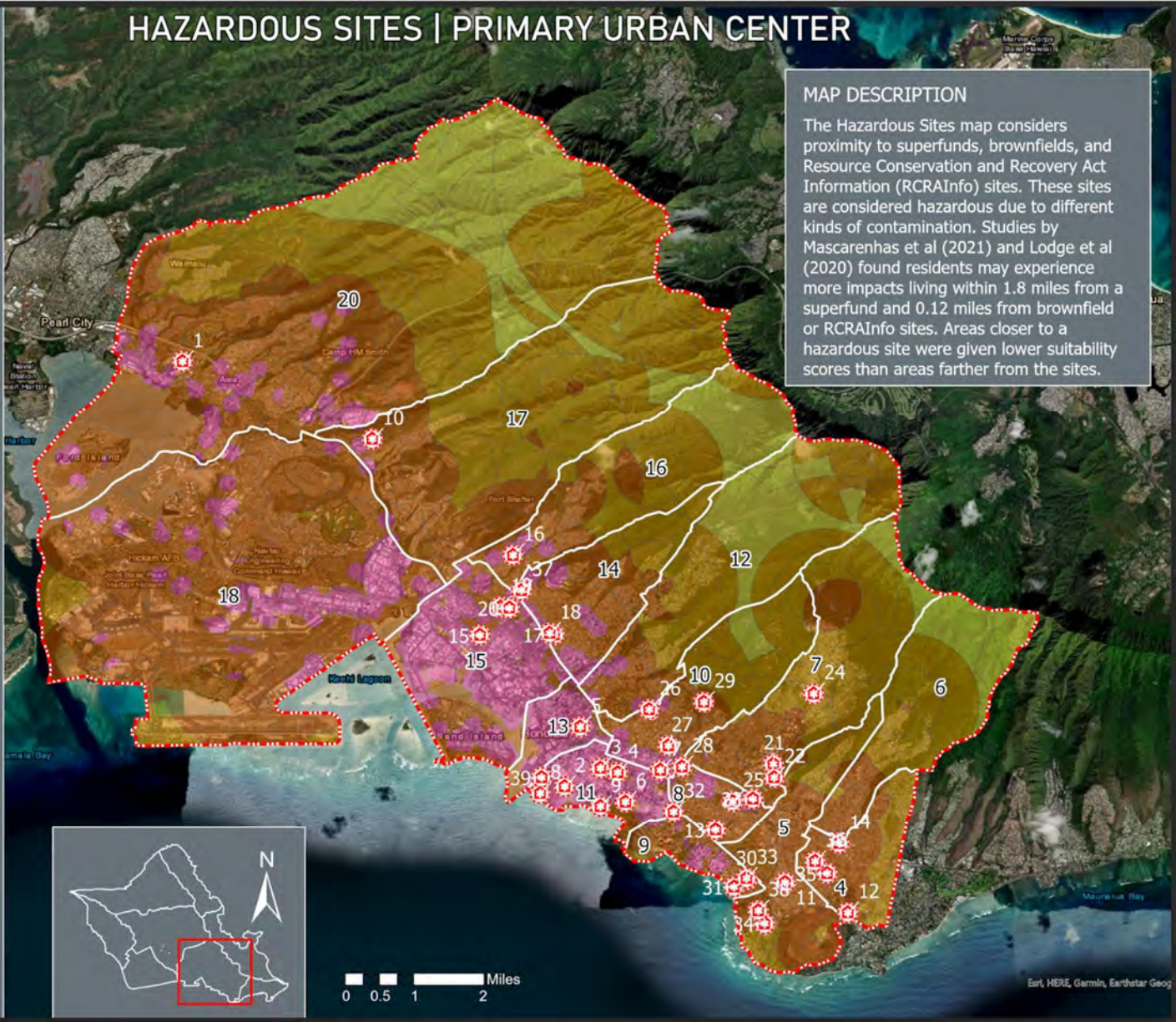

SOCIAL VULNERABILITY | PRIMARY URBAN CENTER

LEGEND

Suitability

PUC Boundary

Potential Sites

- NEIGHBORHOOD BOARD AREA**
- 4 - Kaimukī
 - 5 - Diamond Head - Kapahulu
 - 6 - Pāhala
 - 7 - Mānoa
 - 8 - Mccully-Mō'iili'i
 - 9 - Waikīkī
 - 10 - Makiki
 - 11 - Ala Moana-Tantulus
 - 12 - Nuuanu-Punchbowl
 - 13 - Downtown-Chinatown
 - 14 - Liliha/Ālewa
 - 15 - Kalihi - Palama
 - 16 - Kalihi Valley
 - 17 - Moanalua
 - 18 - Alimānu-Salt Lake
 - 19 - Airport
 - 20 - Āiea

- PUC POTENTIAL HUBS**
- 1 Pearl Ridge Shopping Center
 - 2 Kaka'ako Farmers Market
 - 3 Neal Blaisdell Center
 - 4 McKinley High School
 - 5 State Department of Health
 - 6 Ala Moana Center
 - 7 Pawa'a Park
 - 8 Kaka'ako Waterfront Park
 - 9 Ala Moana Regional Park
 - 10 Red Hill Elementary School
 - 11 Kapahulu Community Center
 - 12 Kap'olani Community College
 - 13 Ala Wai Community Garden
 - 14 Kaimuki Community Park
 - 15 Kalākaua District Park
 - 16 Kalihi Valley District Park
 - 17 Lanakila District Park
 - 18 Lanakila Senior Center
 - 19 Kalihi-Palama Library
 - 20 Bishop Museum
 - 21 UH Mānoa
 - 22 East West Center
 - 23 Kalo Place Mini Park
 - 24 Mānoa District Park
 - 25 Mō'iili'i Community Center
 - 26 Stevenson Middle School
 - 27 Makiki District Park
 - 28 Central Union Church
 - 29 Hālau Kū Māna Charter School
 - 30 Waikiki Community Center
 - 31 St. Augustine by the Sea
 - 32 Hawai'i Convention Center
 - 33 Waikiki Health Center
 - 34 Pali Hale
 - 35 Kapōlono Community Park
 - 36 Liholiho Elementary School
 - 37 Kamehameha Shopping Center
 - 38 Waikiki Shell Park
 - 39 John A. Burns School of Medicine (JABSOM)

MAP DESCRIPTION

The social vulnerability map helps identify communities across O'ahu that may need support before, during or after disaster events. It is based on the social vulnerability index (SVI) prepared by the Center for Disease Control and Prevention (CDC) against the U.S. census tracts. SVI ranking uses 16 census variables, including unemployment, minority status, and disability, at the census tract level.

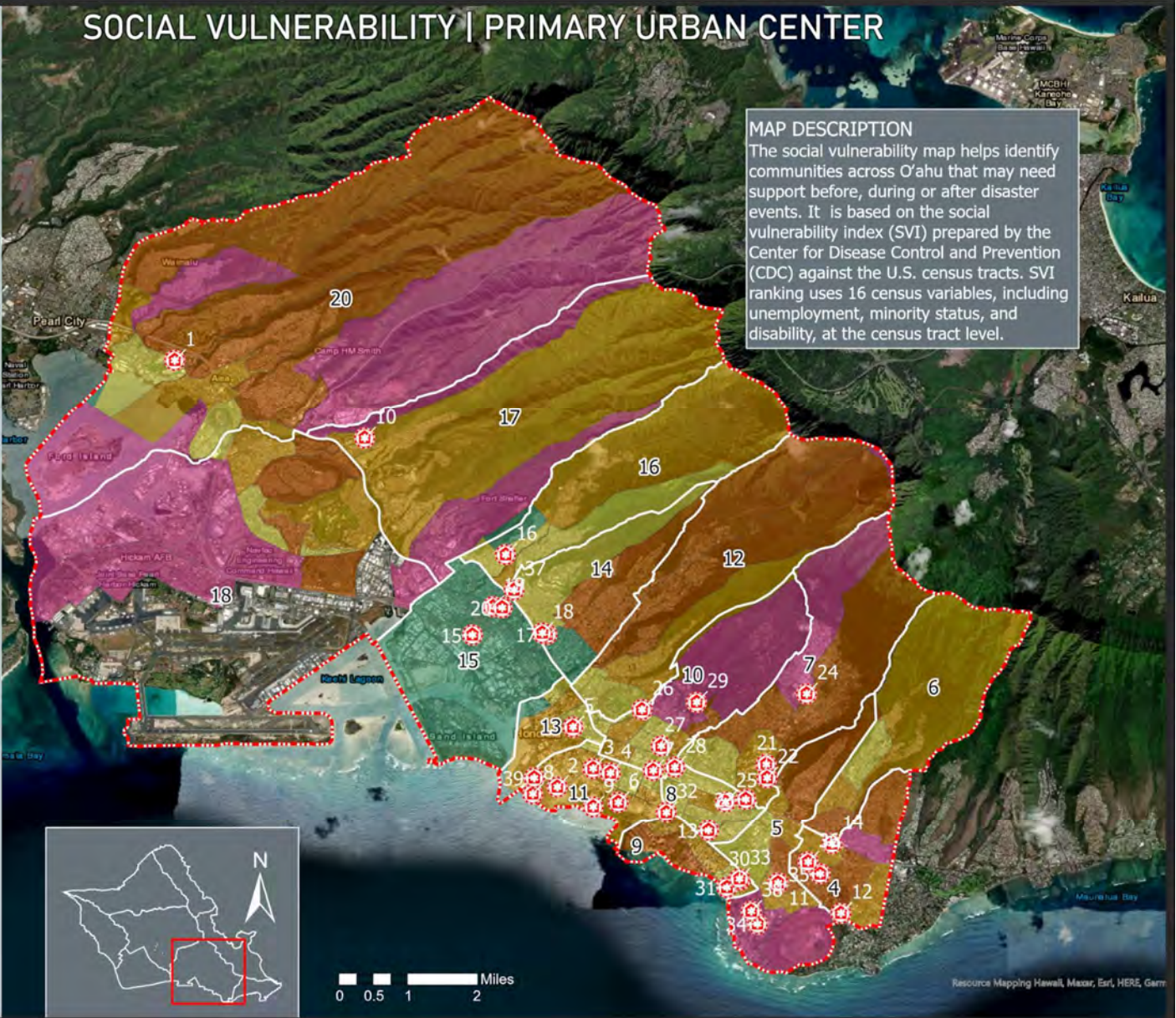

Resource Mapping Hawaii, Maxar, Esri, HERE, Garmin

PROXIMITY TO CRITICAL INFRASTRUCTURE | PRIMARY URBAN CENTER

LEGEND



NEIGHBORHOOD BOARD AREA

- 4 - Kaimuki
- 5 - Diamond Head - Kapahulu
- 6 - Pālolo
- 7 - Mānoa
- 8 - Mccully-Mō'i'ilili
- 9 - Waikōkī
- 10 - Maikiki
- 11 - Ala Moana-Tantulus
- 12 - Nu'uanu-Punchbowl
- 13 - Downtown-Chinatown
- 14 - Liliha/Ālewa
- 15 - Kalihi - Palama
- 16 - Kalihi Valley
- 17 - Moanalua
- 18 - Alimanu-Salt Lake
- 19 - Airport
- 20 - 'Aiea

PUC POTENTIAL HUBS

- 1 Pearl Ridge Shopping Center
- 2 Kaka'ako Farmers Market
- 3 Neal Blaisdell Center
- 4 McKinley High School
- 5 State Department of Health
- 6 Ala Moana Center
- 7 Pawa'a Park
- 8 Kaka'ako Waterfront Park
- 9 Ala Moana Regional Park
- 10 Red Hill Elementary School
- 11 Kapahulu Community Center
- 12 Kapiolani Community College
- 13 Ala Wai Community Garden
- 14 Kaimuki Community Park
- 15 Kalākaua District Park
- 16 Kalihi Valley District Park
- 17 Lanakila District Park
- 18 Lanakila Senior Center
- 19 Kalihi-Palama Library
- 20 Bishop Museum
- 21 UH Mānoa
- 22 East West Center
- 23 Kalo Place Mini Park
- 24 Mānoa District Park
- 25 Mō'i'ilili Community Center
- 26 Stevenson Middle School
- 27 Makiki District Park
- 28 Central Union Church
- 29 Hālau Kū Māna Charter School
- 30 Waikiki Community Center
- 31 St. Augustine by the Sea
- 32 Hawai'i Convention Center
- 33 Waikiki Health Center
- 34 Paki Hale
- 35 Kapōlono Community Park
- 36 Liholiho Elementary School
- 37 Kamehameha Shopping Center
- 38 Waikiki Shell Park
- 39 John A. Burns School of Medicine (JABSOM)

MAP DESCRIPTION

The proximity to critical infrastructure map considers four critical infrastructure components required for a community resilience hub including emergency medical facilities, emergency evacuation shelter, disaster response facilities and food production center. The map shows the composite result of the suitability based on how far or close an area is located to these infrastructure facilities.

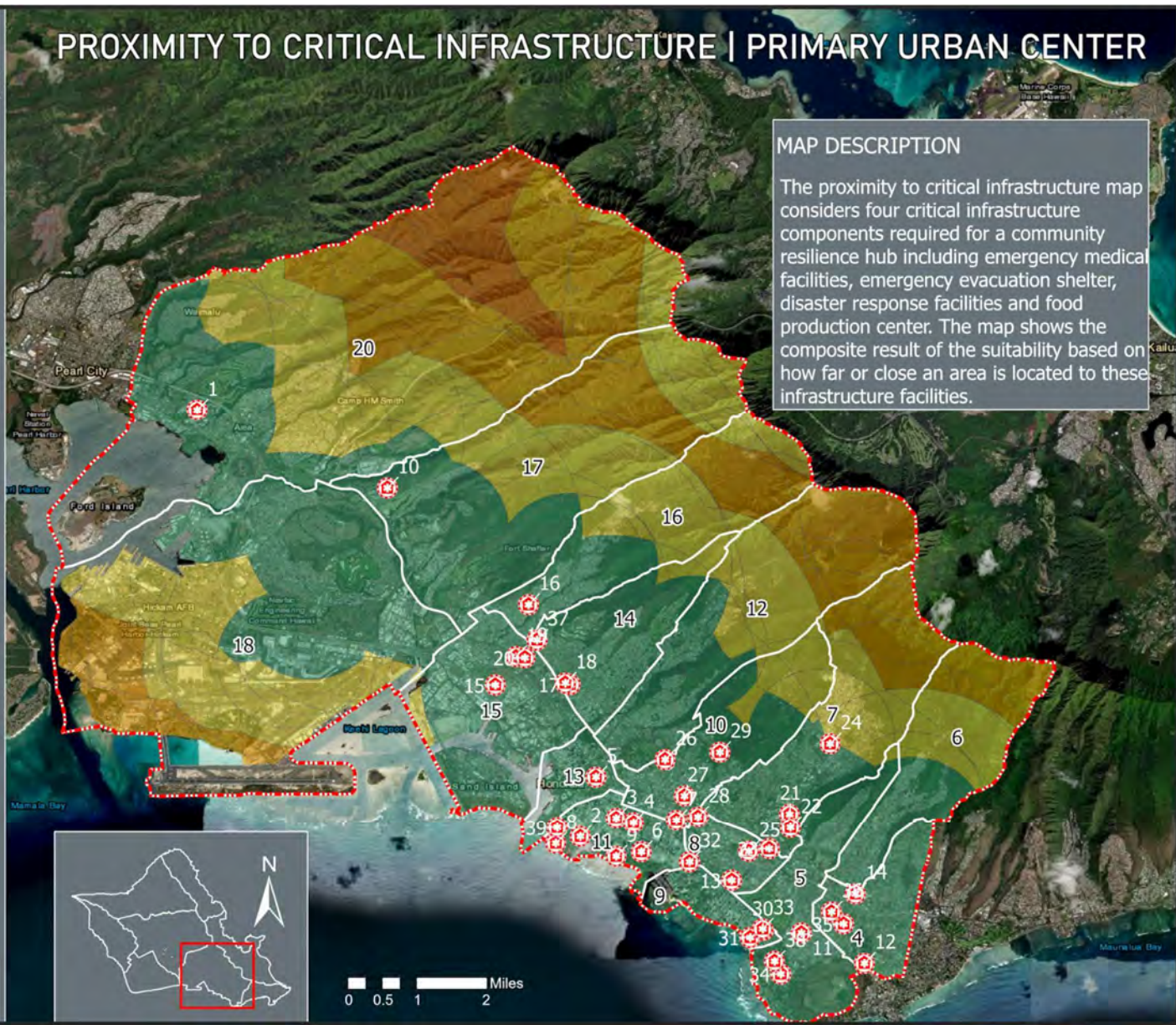

TRANSPORTATION ACCESSIBILITY | PRIMARY URBAN CENTER

LEGEND

Suitability  PUC Boundary 
 Potential Sites

NEIGHBORHOOD BOARD AREA

- 4 - Kaimukī
- 5 - Diamond Head - Kapahulu
- 6 - Pālolo
- 7 - Mānoa
- 8 - Mccully-Mō'ili'ili
- 9 - Waikūki
- 10 - Maikiki
- 11 - Ala Moana-Tantulus
- 12 - Nu'uanu-Punchbowl
- 13 - Downtown-Chinatown
- 14 - Liliha/Ātewa
- 15 - Kalihi - Palama
- 16 - Kalihi Valley
- 17 - Moanalua
- 18 - Alimau-Salt Lake
- 19 - Airport
- 20 - 'Aiea

PUC POTENTIAL HUBS

- 1 Pearl Ridge Shopping Center
- 2 Kaka'ako Farmers Market
- 3 Neal Blaisdell Center
- 4 McKinley High School
- 5 State Department of Health
- 6 Ala Moana Center
- 7 Pawa'a Park
- 8 Kaka'ako Waterfront Park
- 9 Ala Moana Regional Park
- 10 Red Hill Elementary School
- 11 Kapahulu Community Center
- 12 Kapōlani Community College
- 13 Ala Wai Community Garden
- 14 Kaimuki Community Park
- 15 Kalākaua District Park
- 16 Kalihi Valley District Park
- 17 Lanakila District Park
- 18 Lanakila Senior Center
- 19 Kalihi-Palama Library
- 20 Bishop Museum
- 21 UH Mānoa
- 22 East West Center
- 23 Kalo Place Mini Park
- 24 Mānoa District Park
- 25 Mō'ili'ili Community Center
- 26 Stevenson Middle School
- 27 Makiki District Park
- 28 Central Union Church
- 29 Hālau Kū Māna Charter School
- 30 Waikiki Community Center
- 31 St. Augustine by the Sea
- 32 Hawai'i Convention Center
- 33 Waikiki Health Center
- 34 Paki Hale
- 35 Kapōlono Community Park
- 36 Liholiho Elementary School
- 37 Kamehameha Shopping Center
- 38 Waikiki Shell Park
- 39 John A. Burns School of Medicine (JABSOM)

MAP DESCRIPTION
 The transportation accessibility map shows how accessible transportation facilities are in an area. It analyzes intersection density, bus stop density, compact neighborhood rating, and population density. The areas with higher intersection and bus stop density and a higher compact neighborhood were rated as having better accessibility during or after disaster events.

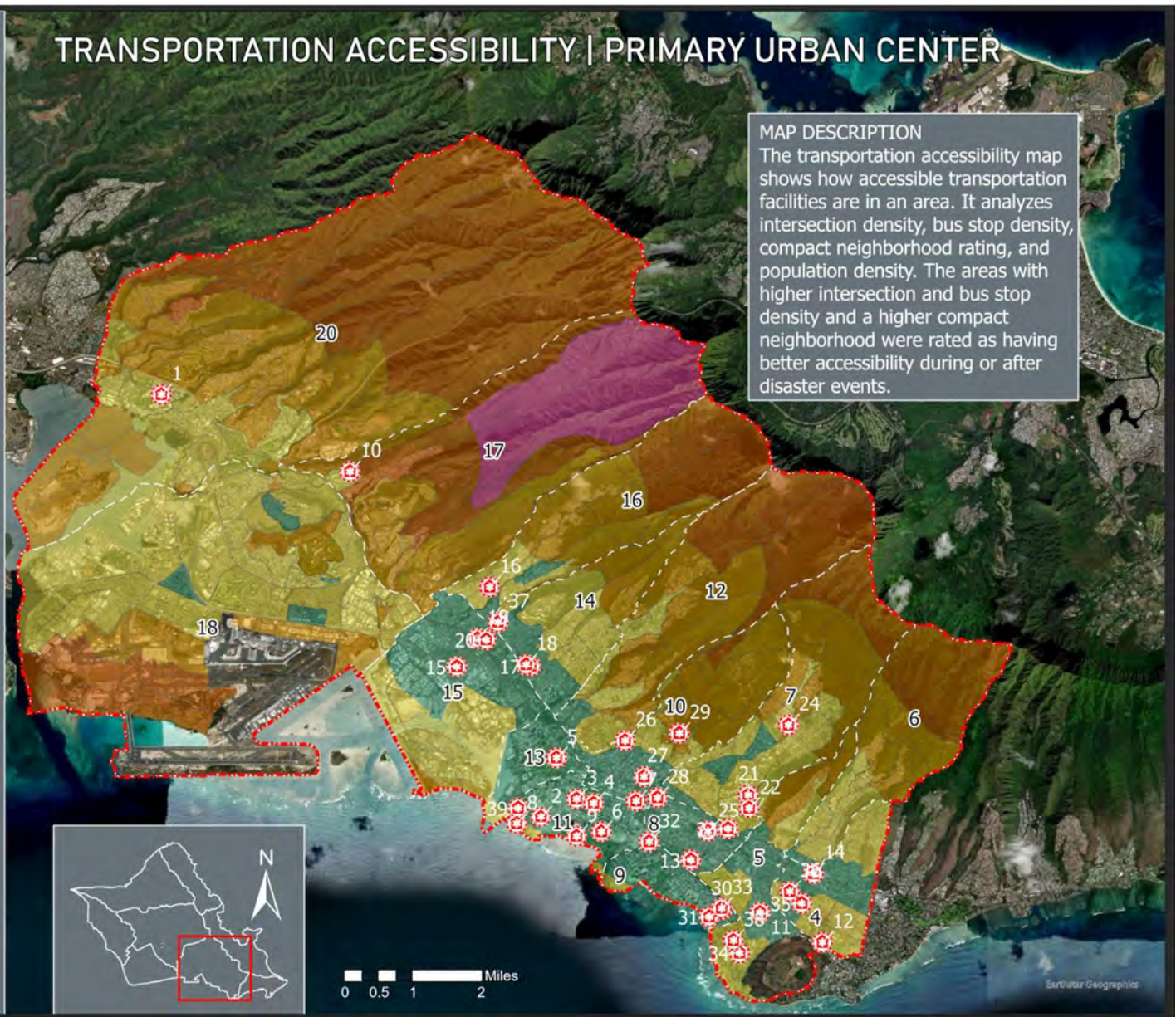

HAZARD VULNERABILITY | PRIMARY URBAN CENTER

LEGEND

- Suitability
- PUC Boundary
- Potential Sites

NEIGHBORHOOD BOARD AREA

- 4 - Kaimuki
- 5 - Diamond Head - Kapahulu
- 6 - Pālolo
- 7 - Mānoa
- 8 - Mccully-Mō'i'ilili
- 9 - Waikīkī
- 10 - Maikiki
- 11 - Ala Moana-Tantulus
- 12 - Nu'uanu-Punchbowl
- 13 - Downtown-Chinatown
- 14 - Liliha/Ālewa
- 15 - Kalihi - Palama
- 16 - Kalihi Valley
- 17 - Moanalua
- 18 - Alimānu-Salt Lake
- 19 - Airport
- 20 - 'Ālea

PUC POTENTIAL HUBS

- 1 Pearl Ridge Shopping Center
- 2 Kaka'ako Farmers Market
- 3 Neal Blaisdell Center
- 4 McKinley High School
- 5 State Department of Health
- 6 Ala Moana Center
- 7 Pawa'a Park
- 8 Kaka'ako Waterfront Park
- 9 Ala Moana Regional Park
- 10 Red Hill Elementary School
- 11 Kapahulu Community Center
- 12 Kap'olani Community College
- 13 Ala Wai Community Garden
- 14 Kaimuki Community Park
- 15 Kalākaua District Park
- 16 Kalihi Valley District Park
- 17 Lanakila District Park
- 18 Lanakila Senior Center
- 19 Kalihi-Palama Library
- 20 Bishop Museum
- 21 UH Mānoa
- 22 East West Center
- 23 Kalo Place Mini Park
- 24 Mānoa District Park
- 25 Mō'i'ilili Community Center
- 26 Stevenson Middle School
- 27 Makiki District Park
- 28 Central Union Church
- 29 Hālau Kū Māna Charter School
- 30 Waikiki Community Center
- 31 St. Augustine by the Sea
- 32 Hawai'i Convention Center
- 33 Waikiki Health Center
- 34 Paki Hale
- 35 Kapōlono Community Park
- 36 Liholiho Elementary School
- 37 Kamehameha Shopping Center
- 38 Waikiki Shell Park
- 39 John A. Burns School of Medicine (JABSOM)

MAP DESCRIPTION

The hazard vulnerability map shows an area's risk to different natural hazards. It analyzes risk created by four natural hazards affecting O'ahu including flooding, sea level rise, tsunami and hurricane to create a combined overall vulnerability ranking. Generally, areas with a higher amount of hazard exposure have a lower suitability rating and areas with less exposure are ranked as more suitable.

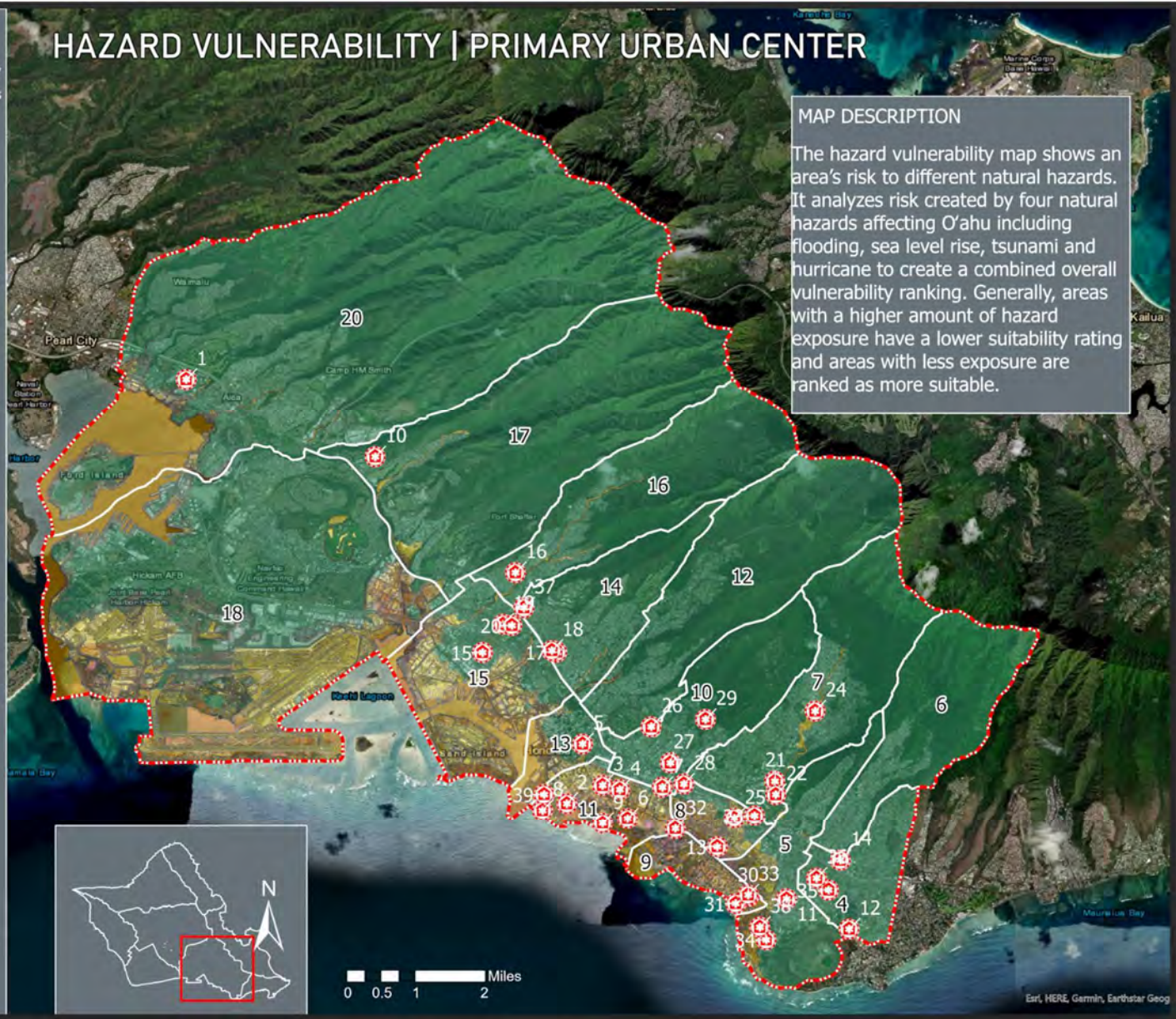

COMMUNITY SUPPORT | PRIMARY URBAN CENTER

LEGEND

- Suitability
- PUC Boundary
- Potential Sites

NEIGHBORHOOD BOARD AREA

- 4 - Kaimukī
- 5 - Diamond Head - Kapahulu
- 6 - Pāloa
- 7 - Mānoa
- 8 - Mccully-Mō'ilili
- 9 - Waikīkī
- 10 - Maikiki
- 11 - Ala Moana-Tantulus
- 12 - Nu'uano-Punchbowl
- 13 - Downtown-Chinatown
- 14 - Liliha/Ālewa
- 15 - Kalihi - Palama
- 16 - Kalihi Valley
- 17 - Moanalua
- 18 - Alimano-Salt Lake
- 19 - Airport
- 20 - 'Aiea

PUC POTENTIAL HUBS

- 1 Pearl Ridge Shopping Center
- 2 Kaka'ako Farmers Market
- 3 Neal Blaisdell Center
- 4 McKinley High School
- 5 State Department of Health
- 6 Ala Moana Center
- 7 Pawa'a Park
- 8 Kaka'ako Waterfront Park
- 9 Ala Moana Regional Park
- 10 Red Hill Elementary School
- 11 Kapahulu Community Center
- 12 Kap'olani Community College
- 13 Ala Wai Community Garden
- 14 Kaimuki Community Park
- 15 Kāiākua District Park
- 16 Kalihi Valley District Park
- 17 Lanakila District Park
- 18 Lanakila Senior Center
- 19 Kalihi-Palama Library
- 20 Bishop Museum
- 21 UH Mānoa
- 22 East West Center
- 23 Kalo Place Mini Park
- 24 Mānoa District Park
- 25 Mō'ilili Community Center
- 26 Stevenson Middle School
- 27 Makiki District Park
- 28 Central Union Church
- 29 Hālau Kū Māna Charter School
- 30 Waikiki Community Center
- 31 St. Augustine by the Sea
- 32 Hawai'i Convention Center
- 33 Waikiki Health Center
- 34 Paki Hale
- 35 Kapāolono Community Park
- 36 Liholiho Elementary School
- 37 Kamehameha Shopping Center
- 38 Waikiki Shell Park
- 39 John A. Burns School of Medicine (JABSOM)

MAP DESCRIPTION

The community support map shows the level of community support in different neighborhoods for establishing a community resilience hub. Support levels are based on the overall percentage of support calculated from the island-wide survey conducted in 2022, and mapped based on corresponding neighborhood board boundaries.

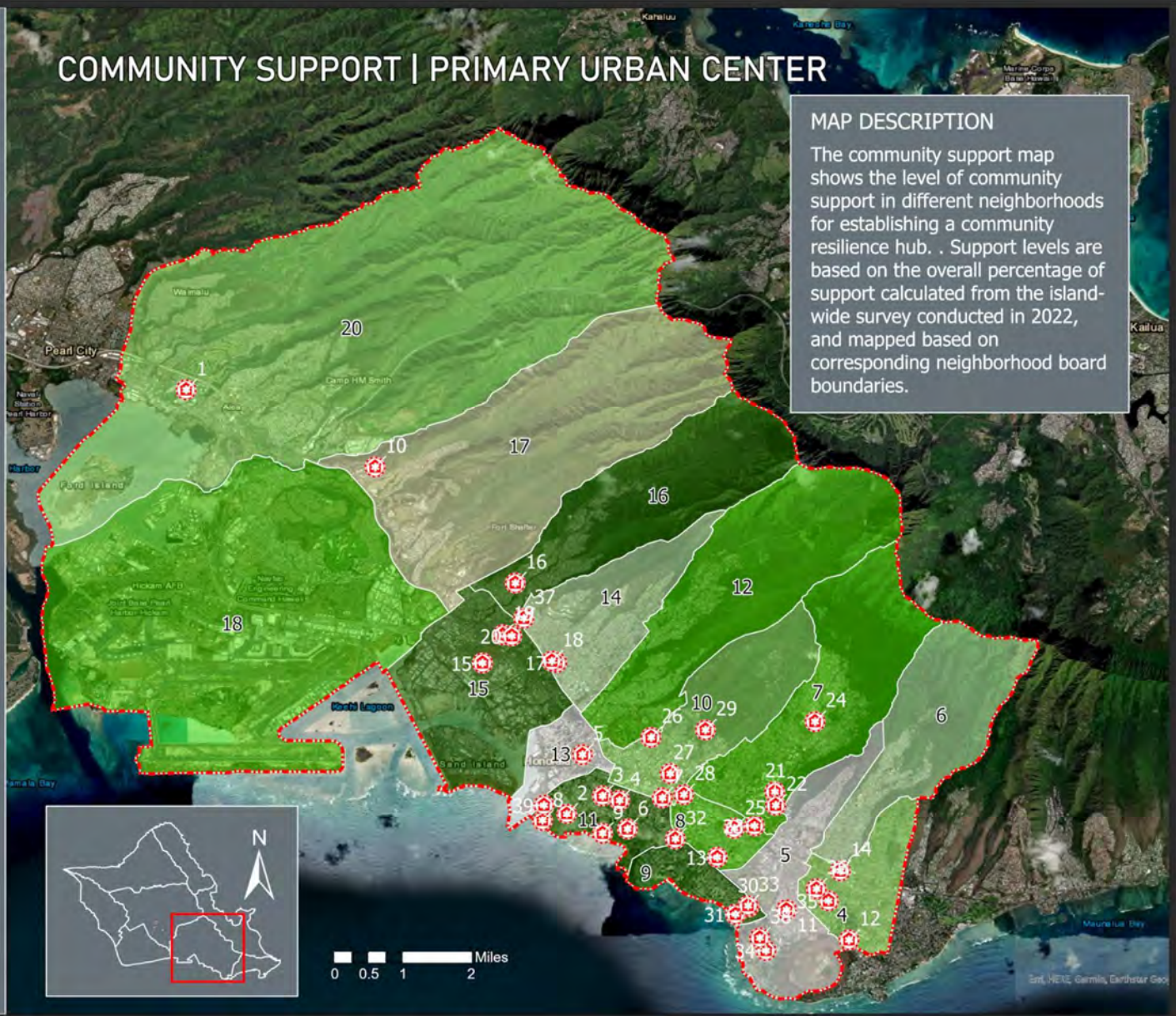

Src: HENE, Garmin, Earthstar Geo

‘Ewa



‘EWA POTENTIAL HUBS

- 1 - Western O’ahu Vet Center
- 2 - Kānehili Community Association Park
- 3 - The Kroc Center
- 4 - UH at West O’ahu
- 5 - Ka Makana Ali’i Shopping Center
- 6 - Walmart
- 7 - Kapolei Heritage Center
- 8 - Department of Hawaiian Homelands
- 9 - Hawai’i Agricultural Research Center

NEIGHBORHOOD BOARD AREA

- 3 - ‘EWA
- 4 - MAKAKILO/KAPOLEI

LEGEND

-  ‘Ewa Boundary
-  Potential Sites



POTENTIAL SITES | ‘EWA



Nānākuli
Hawaiian
Home Land

James Campbell
Industrial Park

Navmag Pearl
Harbor
West Loch

Ewa Beach

ACTION 15
COMMUNITY RESILIENCE HUB



UNIVERSITY OF HAWAII
KAPĪ'OLANI
COMMUNITY COLLEGE

UNIVERSITY OF HAWAII
MANOA

Resilience Office
Office of climate change, Sustainability and Resilience

HAZARDOUS SITES | 'EWA

'EWA POTENTIAL HUBS

- 1 - Western O'ahu Vet Center
- 2 - Kānehili Community Association Park
- 3 - The Kroc Center
- 4 - UH at West O'ahu
- 5 - Ka Makana Ali'i Shopping Center
- 6 - Walmart
- 7 - Kapolei Heritage Center
- 8 - Department of Hawaiian Homelands
- 9 - Hawai'i Agricultural Research Center

NEIGHBORHOOD BOARD AREA

- 23 - 'EWA
- 34 - MAKAKILO/KAPOLEI

LEGEND

Suitability



- Ewa Boundary
- Potential Sites

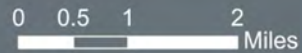

MAP DESCRIPTION

The Hazardous Sites map considers proximity to superfunds, brownfields, and Resource Conservation and Recovery Act Information (RCRAInfo) sites. These sites are considered hazardous due to different kinds of contamination. Studies by Mascarenhas et al (2021) and Lodge et al (2020) found residents may experience more impacts living within 1.8 miles from a superfund and 0.12 miles from brownfield or RCRAInfo sites. Areas closer to a hazardous site were given lower suitability scores than areas farther from the sites.

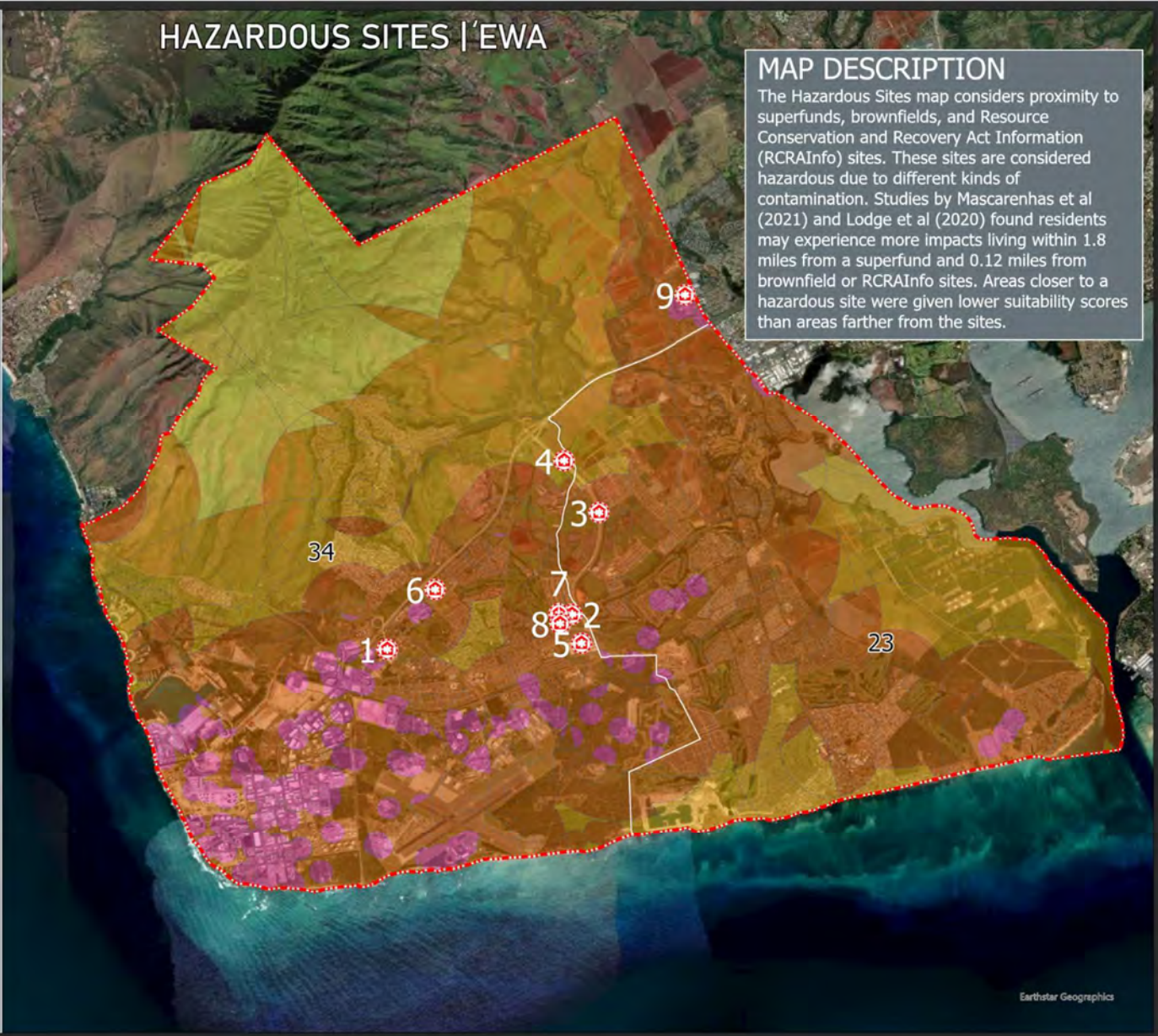

SOCIAL VULNERABILITY | 'EWA

'EWA POTENTIAL HUBS

- 1 - Western O'ahu Vet Center
- 2 - Kānehili Community Association Park
- 3 - The Kroc Center
- 4 - UH at West O'ahu
- 5 - Ka Makana Al'i Shopping Center
- 6 - Walmart
- 7 - Kapolei Heritage Center
- 8 - Department of Hawaiian Homelands
- 9 - Hawai'i Agricultural Research Center

NEIGHBORHOOD BOARD AREA

- 23 - 'EWA
- 34 - MAKAKILO/KAPOLEI

LEGEND

Suitability



- 'Ewa Boundary
- Potential Sites



MAP DESCRIPTION

The social vulnerability map helps identify communities across O'ahu that may need support before, during or after disaster events. It is based on the social vulnerability index (SVI) prepared by the Center for Disease Control and Prevention (CDC) against the U.S. census tracts. SVI ranking uses 16 census variables, including unemployment, minority status, and disability, at the census tract level.

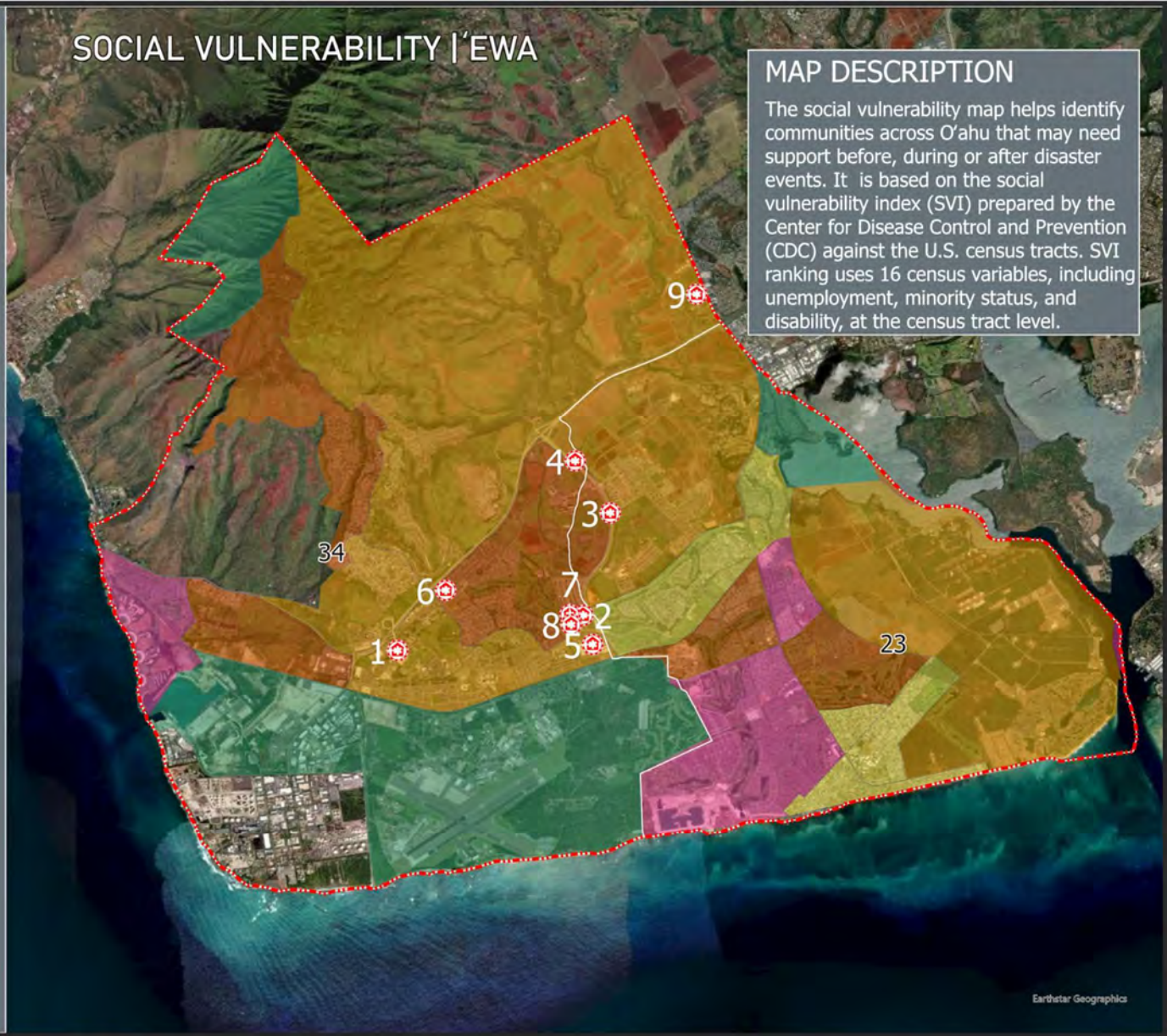



Note: The dataset used for this map lacked information for some areas within the planning area. As a result, there is no corresponding suitability ranking for these areas.

PROXIMITY TO CRITICAL INFRASTRUCTURE | 'EWA

EWA POTENTIAL HUBS

- 1 - Western O'ahu Vet Center
- 2 - Kānehili Community Association Park
- 3 - The Kroc Center
- 4 - UH at West O'ahu
- 5 - Ka Makana Ali'i Shopping Center
- 6 - Walmart
- 7 - Kapolei Heritage Center
- 8 - Department of Hawaiian Homelands
- 9 - Hawai'i Agricultural Research Center

NEIGHBORHOOD BOARD AREA

- 23 - 'EWA
- 34 - MAKAKILO/KAPOLEI

LEGEND

Suitability



- Ewa Boundary
- Potential Sites

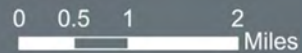

MAP DESCRIPTION

The proximity to critical infrastructure map considers four critical infrastructure components required for a community resilience hub including emergency medical facilities, emergency evacuation shelter, disaster response facilities and food production center. The map shows the composite result of the suitability based on how far or close an area is located to these infrastructure facilities.

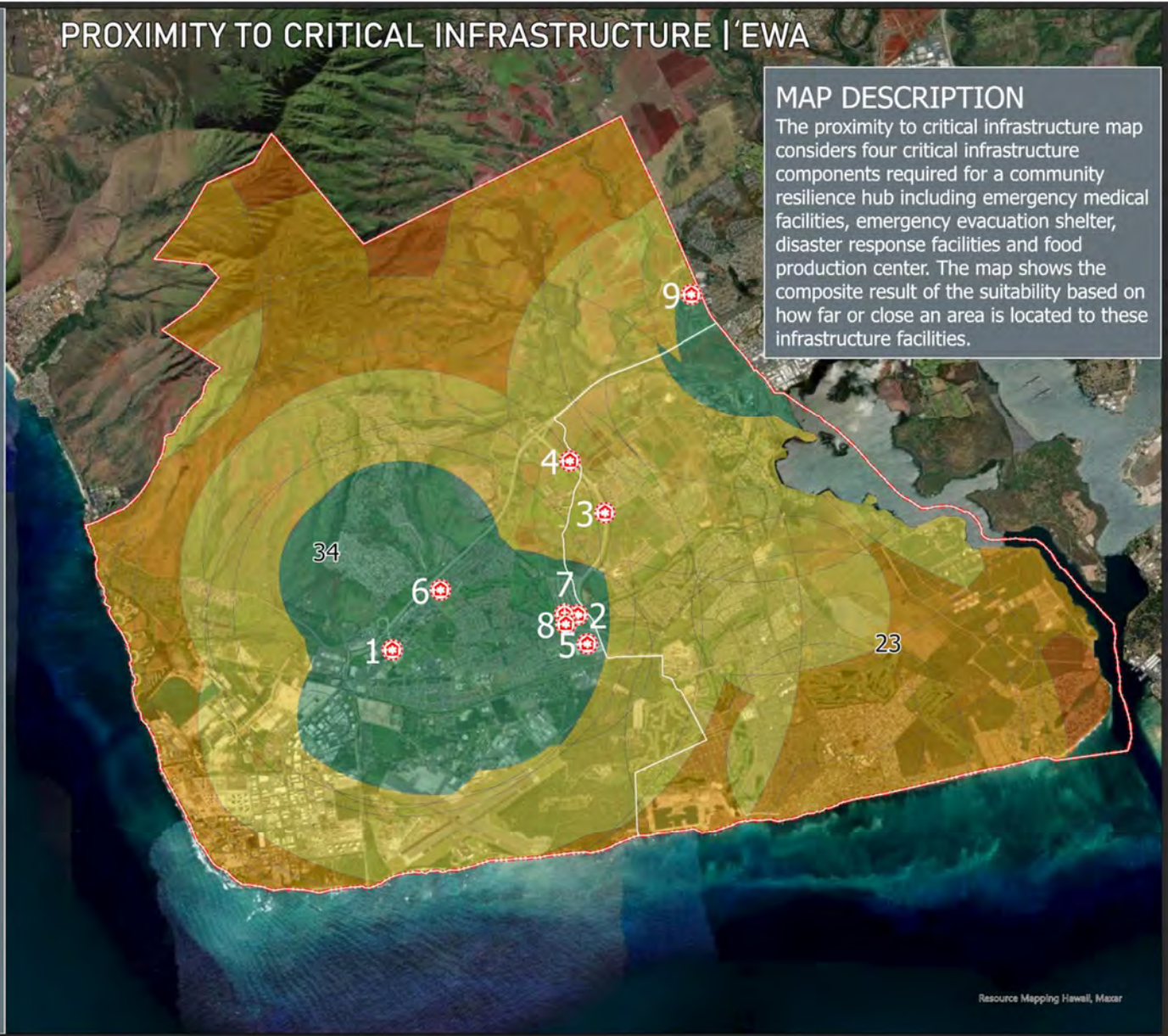

HAZARD VULNERABILITY | 'EWA

'EWA POTENTIAL HUBS

- 1 - Western O'ahu Vet Center
- 2 - Kānehili Community Association Park
- 3 - The Kroc Center
- 4 - UH at West O'ahu
- 5 - Ka Makana Ali'i Shopping Center
- 6 - Walmart
- 7 - Kapolei Heritage Center
- 8 - Department of Hawaiian Homelands
- 9 - Hawai'i Agricultural Research Center

NEIGHBORHOOD BOARD AREA

- 23 - 'EWA
- 34 - MAKAKILO/KAPOLEI

LEGEND

Suitability



- Ewa Boundary
- Potential Sites

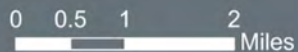

MAP DESCRIPTION

The hazard vulnerability map shows an area's risk to different natural hazards. It analyzes risk created by four natural hazards affecting O'ahu including flooding, sea level rise, tsunami and hurricane to create a combined overall vulnerability ranking. Generally, areas with a higher amount of hazard exposure have a lower suitability rating and areas with less exposure are ranked as more suitable.

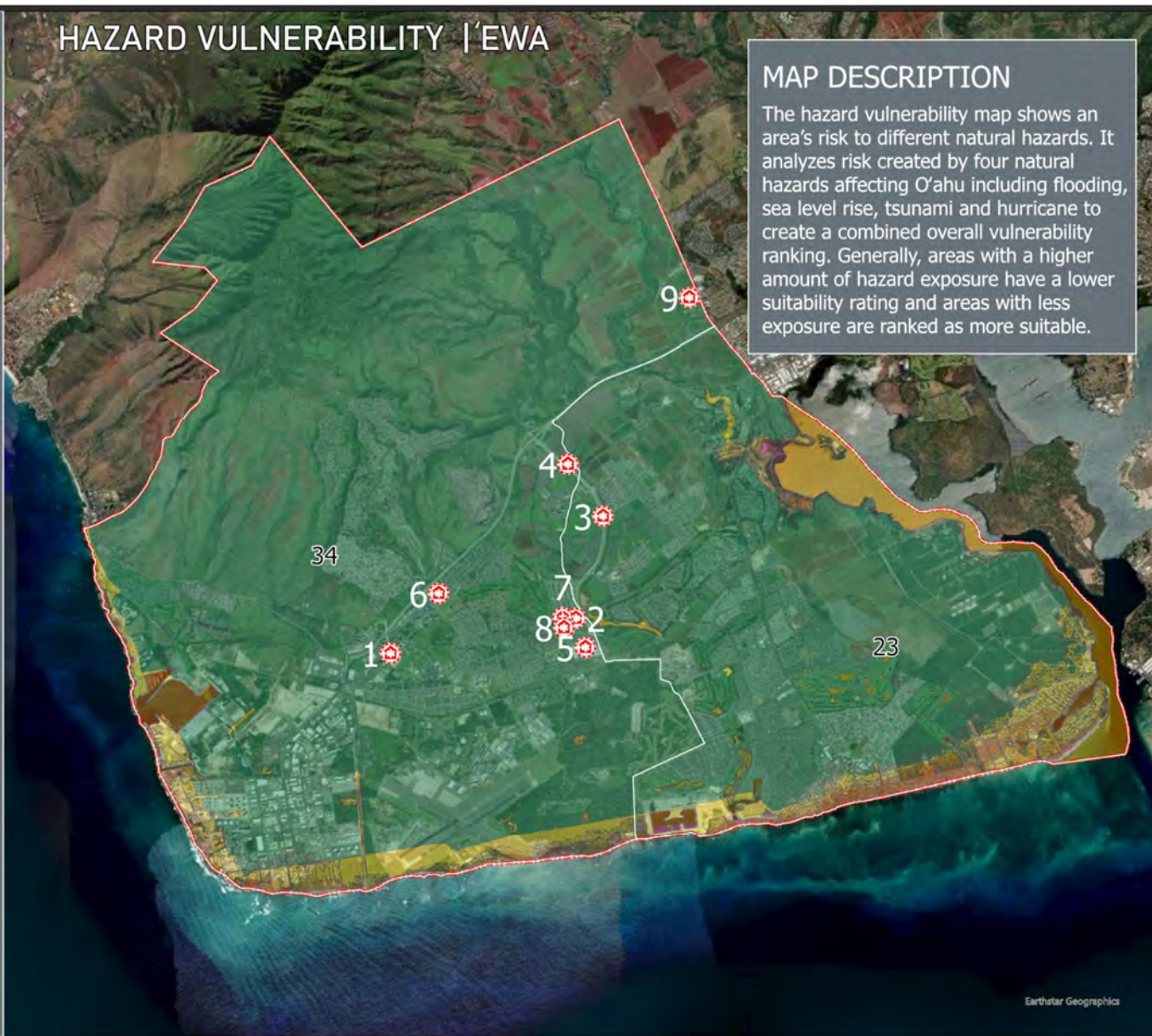

COMMUNITY SUPPORT | 'EWA

MAP DESCRIPTION

The community support map shows the level of community support in different neighborhoods for establishing a community resilience hub. Support levels are based on the overall percentage of support calculated from the island-wide survey conducted in 2022, and mapped based on corresponding neighborhood board boundaries.

'EWA POTENTIAL HUBS

- 1 - Western O'ahu Vet Center
- 2 - Kānehili Community Association Park
- 3 - The Kroc Center
- 4 - UH at West O'ahu
- 5 - Ka Makana Ali'i Shopping Center
- 6 - Walmart
- 7 - Kapolei Heritage Center
- 8 - Department of Hawaiian Homelands
- 9 - Hawai'i Agricultural Research Center

NEIGHBORHOOD BOARD AREA

- 23 - 'EWA
- 34 - MAKAKILO/KAPOLEI

LEGEND

Suitability



- Ewa Boundary
- Potential Sites

